

THIS SURVEY WAS MADE BY ME OR UNDER MY CLOSE PERSONAL SUPERVISION AND TO THE BEST OF MY KNOWLEDGE AND BELIEF IT COMES INTO ACCORDANCE WITH THE REQUIREMENTS OF THE LAW.

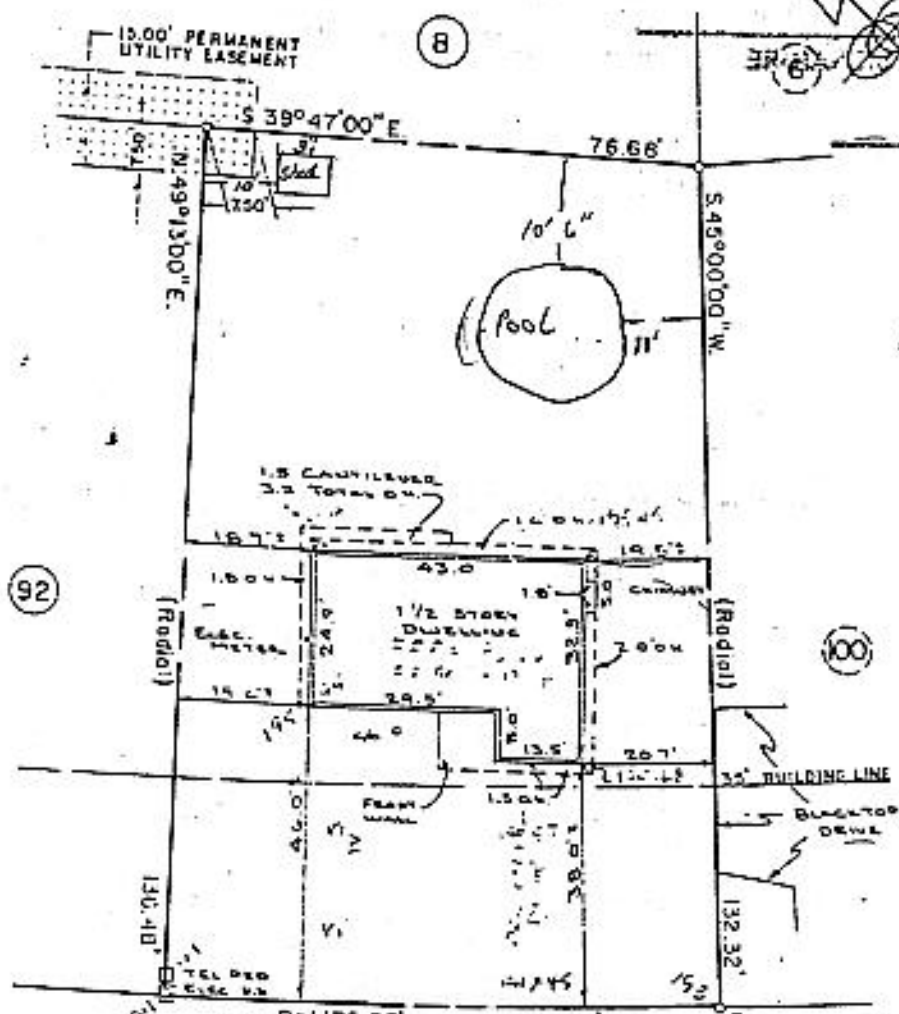

92

100

APPROVED APPROVED

DORCHESTER AVENUE 44

MAR 5 1985
[Signature]
 BUILDING INSPECTOR

JUL 17 1985
[Signature]
 BUILDING INSPECTOR
 TOWN OF BETHLEHEM

I certify to the following that this survey was prepared in accordance with the existing Code of Practice of the N.Y.S. Association of Professional-Land Surveyors.
 FREDERICK B. WALSH P.L.S. 42,100
 1741 W. 125 STREET
 U.S. DEPT. OF HUD
 U.S. SUCCESSORS & ASSIGNS

UPS

ROBERT E. WALSH P.L.S. 42,100 DATE	
DATE	
6 27 85	FOUNDATION-LOCAL FINAL SURVEY
8 12 85	CERTIFICATION & ELEVATIONS ADDED

LOT NO. 96 DORCHESTER AVENUE	
SKYCREST Section No. 4	
PLANNED RESIDENCE DISTRICT NO. P.R.D. 3	
TOWN OF BETHLEHEM	COUNTY: ALBANY, N.Y.
SCALE: 1"=30'	DATE: MAY 15, 1985
C.T. MALE ASSOCIATES PC 50 CENTURY HILL DRIVE P.O. BOX 727 LATHAM, N.Y. 12110 786-7400	
WAPY <i>[Signature]</i> R.E. Walsh N.Y.C. NO. 493166	

RECORD OF WORK