

See map entitled, "MAP OF 'BUCKFIELD' PROPERTY OF BATES'S CORPORATION", dated May 28, 1970, last revised Feb. 4, 1977, filed in the Albany County Clerk's office on Sept. 28, 1977, as map no. 5349 & 5350, dr. no. 109, made by Edward W. Boudelle & Son, Civil Engineers & Surveyors.

CERTIFICATION:

Survey shown is in accordance with the minimum standards of "CODES OF PRACTICE FOR LAND SURVEYS" as adopted by the New York State Association of Professional Land Surveyors.

CERTIFIED TO:

TOWN OF BETHLEHEM

NOTES:

1) Subject to Declaration of Restrictions in BK. 2108, Pg. 1015 and declaration of Supplemental Restriction in BK. 2211, Pg. 500.

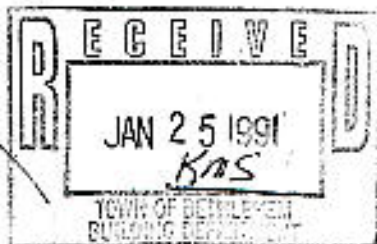
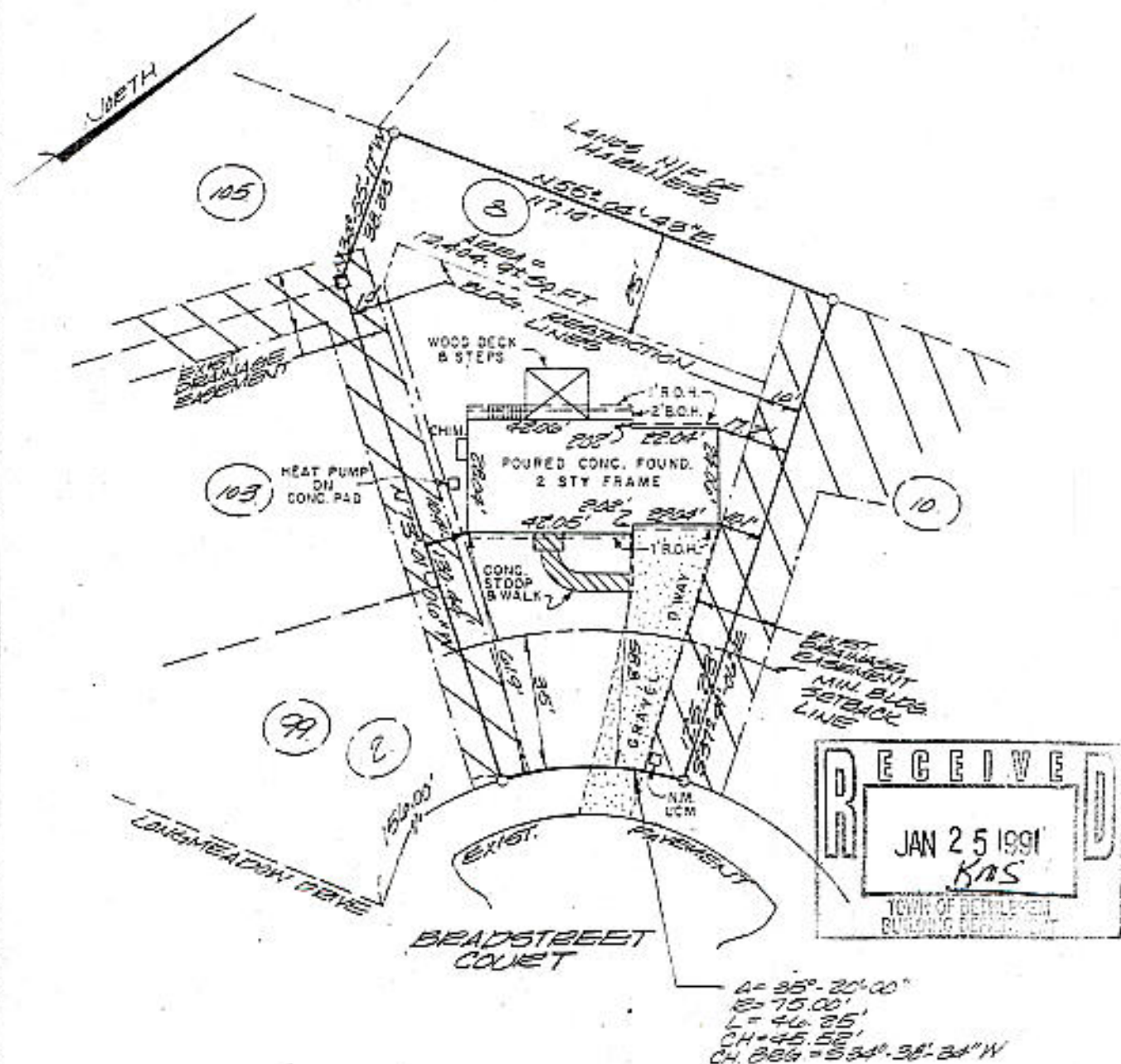

$OP = 35^{\circ} 20' 00''$
 $EP = 75.00'$
 $L = 46.85'$
 $CH = 45.52'$
 $CH. BEG = S 34^{\circ} 38' 34'' W$

	County:	Albany	MAP OF SURVEY LOT NUMBER 8 BRADSTREET COURT TOWN OF BETHLEHEM
	State:	New York	
	Scale:	1" = 40'	
	Date:	1/25/91	
		PAUL E. HITE Licensed Land Surveyor - Delmar, New York	