

LOT 40

LOT 36

N. 11° 28' 00" E. 81.00'

NOTE:
DRAINAGE EASEMENT IN. L.
2127 P. 381 DOES NOT INCUMBER
LOT 26 LONGMEADOW DRIVE.

LOT 22

LOT 30

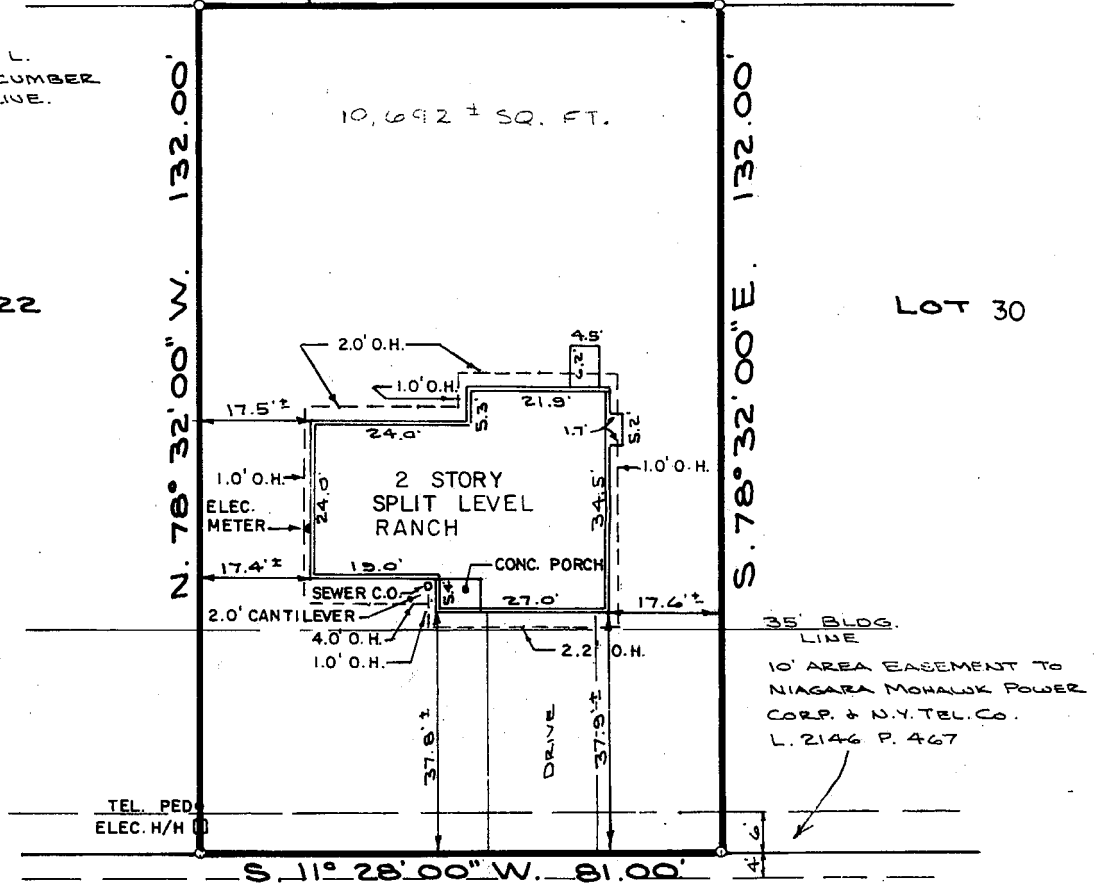

I certify to the following that this survey was prepared in accordance with the existing Code of Practice of the N.Y.S. Association of Professional Land Surveyors.

CHARLES BELLNOW JR.
NORTHEAST SAVINGS F.A.,
AMERICAN TITLE INSURANCE CO.
(TITLE NO. 23-4388)

David J. Butler
DAVID J. BUTLER - P.L.S. 49,387 9-11-84

224 7
LONGMEADOW DRIVE

MAP REFERENCE:

"MAP OF BROOKFIELD, PROPERTY OF BIATESS CORP." DATED MAY 24, 1976 BY EDWARD W. BOUTELLE & SON, MAP NO. 1-2T-JB-52-9-R + REVISED TO JAN. 11, 1979 MAP NOS. 5349, 5350 DR. 169.

DATE	DESCRIPTION	APPR.
5-22-84	PROP BLDG. LOC / DE SANTIS	DJB
7-20-84	FOUNDATION LOC / DE SANTIS	DJB
8-14-84	SURVEY UPDATE / HODOROWSKI	DJB
9-11-84	CERTIFICATION ADDED	DJB

**LOT 26 - LONGMEADOW DRIVE
BROOKFIELD**

PROPERTY OF BIATESS CORPORATION

TOWN OF BETHLEHEM COUNTY OF ALBANY

SCALE: 1" = 30' DATE: MAY 22, 1984

DRAWN BY: J.F. CHECKED BY: DJB

APPROVED BY: *David J. Butler* LIC. NO. 49387



C.T. MALE ASSOCIATES, P.C.
50 Century Hill Drive
P.O. Box 727, Latham, NY 12110
ENGINEERS SURVEYORS ARCHITECTS