

LOT 34

LOT 30

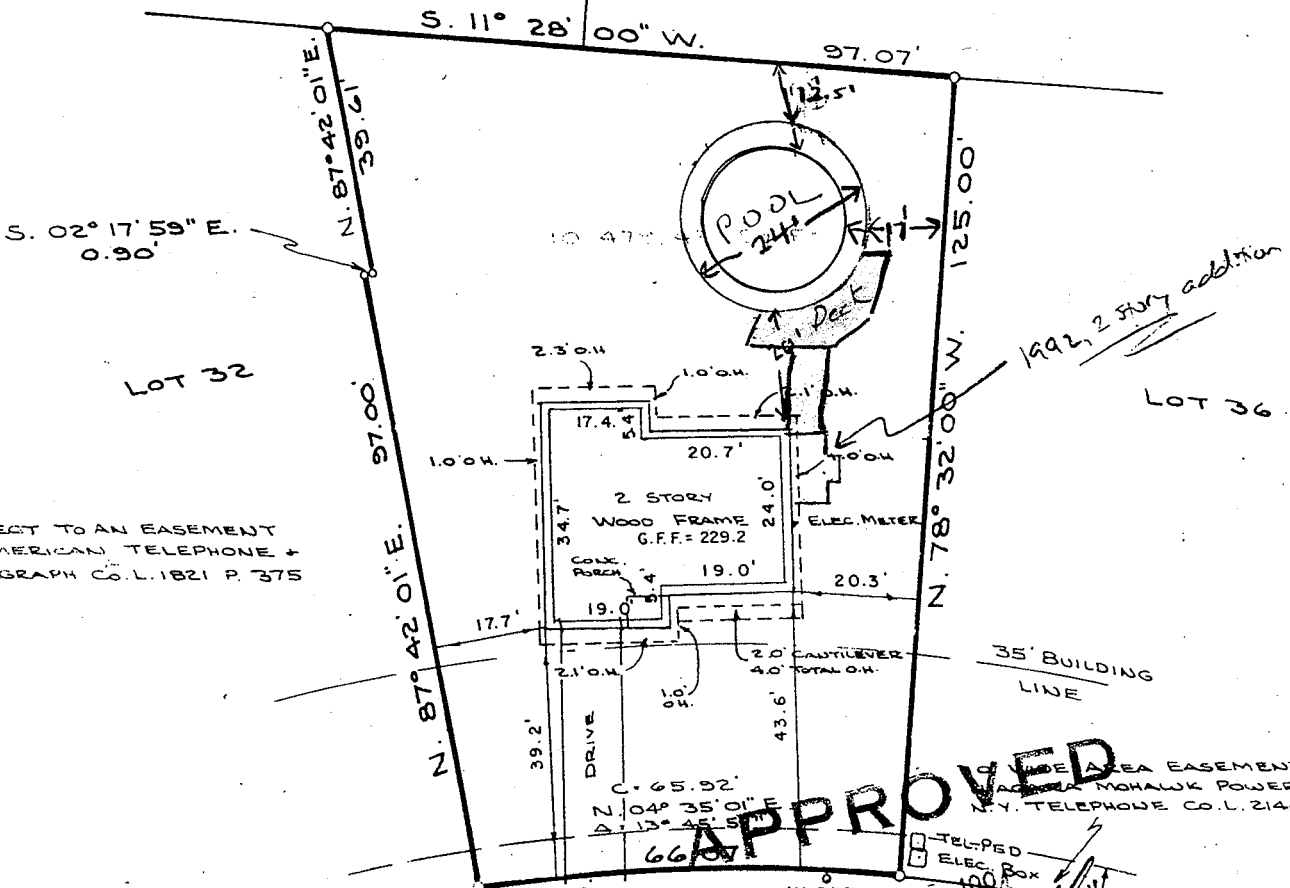

NOTE:
 SUBJECT TO AN EASEMENT
 TO AMERICAN TELEPHONE +
 TELEGRAPH CO. L. 1821 P. 375

1992, 2 STORY addition

35' BUILDING LINE

EASEMENT TO
 ALBANY MOHAWK POWER CORP
 N.Y. TELEPHONE CO. L. 2146 P. 46

APPROVED

APPROVED

TELEPH. ELEC. BOX
 AUG 5 1994
 BUILDING INSPECTOR
 TOWN OF BETHLEHEM

SEP 15 1994

[Signature]
 BUILDING INSPECTOR
 TOWN OF BETHLEHEM

WAKEFIELD COURT

50' R.O.W.

I certify to the following that
 this survey was prepared in
 accordance with the existing Code
 of Practice of the N.Y.S.
 Association of Professional Land
 Surveyors.
 PIONEER SAVINGS BANK,
 JEFFREY + ROBIN S. FUDIN,
 THE TITLE GUARANTEE COMPANY
 (TITLE No. T 8784-00185)

[Signature]
 DAVID J. BUTLER PLS 49387 7-31-84

MAP REFERENCE:

"MAP OF BROOKFIELD, PROPERTY OF BIATESS CORPORATION" DATED MAY 24, 1976, REVISED FEB. 4, 1977 AND MADE BY EDWARD W. BOUTELLE + SON, CIVIL ENGINEERS + SURVEYORS. AND FILED IN THE ALBANY CO. CLERK'S OFFICE ON SEPT. 28, 1977 AS MAP NO'S 5349 + 5350 IN DRAWER 169.

UNAUTHORIZED ALTERATION OR ADDITION TO THIS DOCUMENT IS A VIOLATION OF SECTION 7209 SUBDIVISION 2 OF THE NEW YORK STATE EDUCATION LAW.

DATE	DESCRIPTION	APPR.
5-16-84	FOUND. LOC. / DE SANTIS	DJB
5-25-84	FOUND. LOC. / HODOROWSKI - DE SANTIS	DJB
7-20-84	FINAL SURVEY	DJB
7-31-84	CERTIFICATION ADDED	DJB

LOT 34 - WAKEFIELD COURT
BROOKFIELD
 LANDS OF BIATESS CORPORATION
 TOWN OF BETHLEHEM COUNTY OF ALBANY
 SCALE: 1" = 30'
 DATE: APRIL 3, 1984

DRAWN BY: J.F. CHECKED BY: [Signature]
 APPROVED BY: [Signature] LIC. NO. [Number]

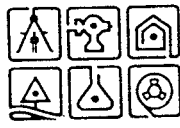

C.T. MALE ASSOCIATES, P.C.
 50 Century Hill Drive
 P.O. Box 727, Latham, NY 12110
 ENGINEERS SURVEYORS ARCHITECTS

BRUNING 44-131 61422