

successors and assigns.

Parcel 93 Certified to:  
Suzanne O'Loughlin and Paul J. Mercaitis, Chase  
Lincoln First Bank, NA, its successors and assigns.

# MEADOWBROOK DRIVE

LANDS OF  
BETHLEHEM TERRACE ASSOCIATES

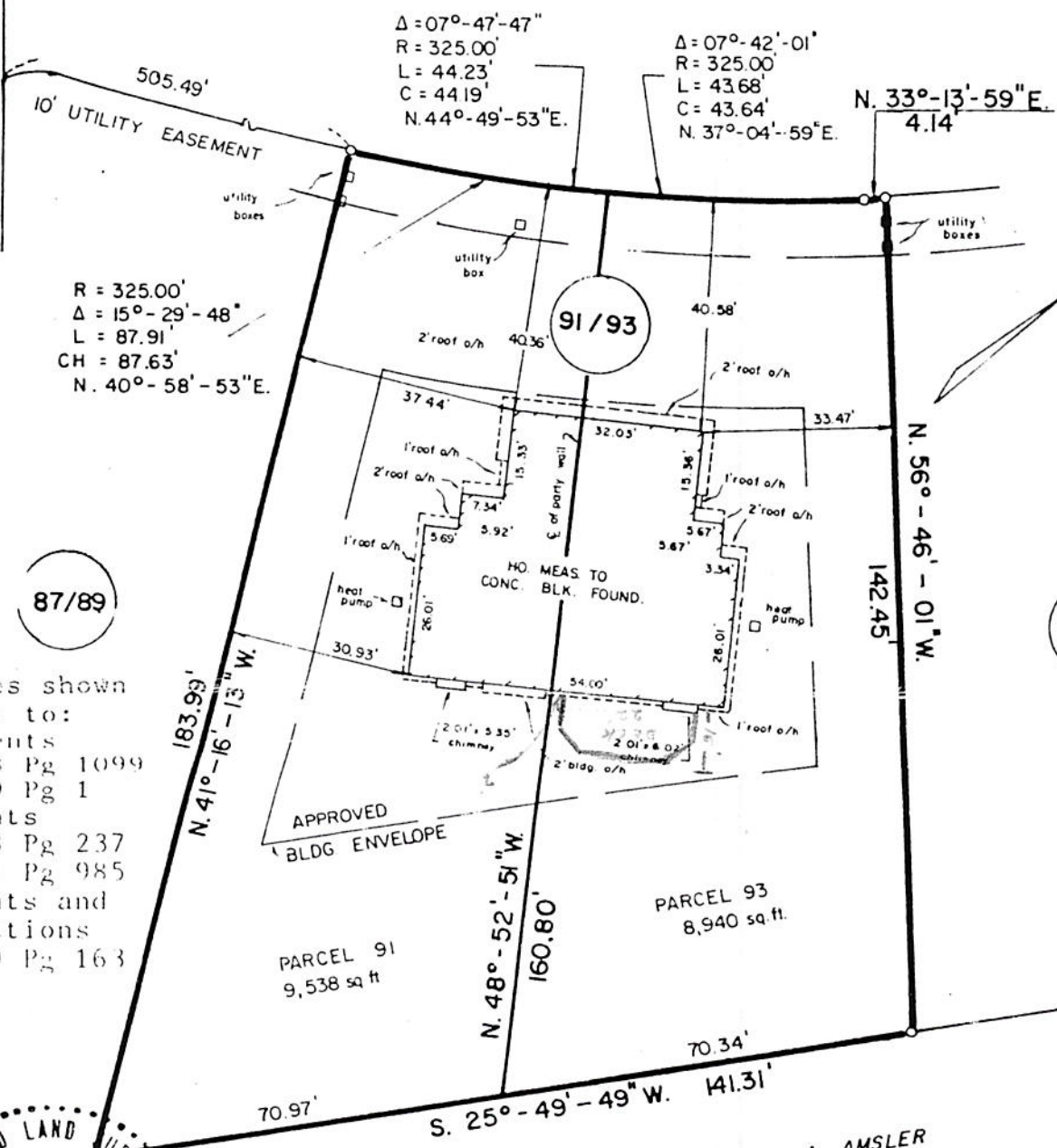

Premises shown  
subject to:  
Agreements  
Bk 2038 Pg 1099  
Bk 2039 Pg 1  
Easements  
Bk 2278 Pg 237  
Bk 2281 Pg 985  
Covenants and  
Restrictions  
Bk 2289 Pg 163



LANDS NOW OR FORMERLY OF WALTER A. AMSLER  
**APPROVED**

APR 2 1990

*[Signature]*

Notes: Completed building shown. No monumentation set or checked. Site improvements not complete.

Certified to the Chicago Title Building Inspector Company.

REVISED JAN 31, 1986

UNAUTHORIZED ALTERATION OR ADDITION TO A SURVEY MAP BEARING A LICENSED LAND SURVEYOR'S SEAL IS A VIOLATION OF SECTION 7209, SUB-DIVISION 2, OF THE NEW YORK STATE EDUCATION LAW.  
ONLY COPIES FROM THE ORIGINAL OF THIS SURVEY MARKED WITH AN ORIGINAL OF THE LAND SURVEYOR'S INKED SEAL OR HIS EMBOSSED SEAL SHALL BE CONSIDERED TO BE VALID TRUE COPIES.  
CERTIFICATIONS INDICATED HEREON SIGNIFY THAT THIS SURVEY WAS PREPARED IN ACCORDANCE WITH THE EXISTING CODE OF PRACTICE FOR LAND SURVEYS ADOPTED BY THE NEW YORK STATE ASSOCIATION OF PROFESSIONAL LAND SURVEYORS. SAID CERTIFICATIONS SHALL RUN ONLY TO THE PERSON FOR WHOM THE SURVEY IS PREPARED, AND ON HIS BEHALF TO THE TITLE COMPANY, GOVERNMENTAL AGENCY AND LENDING INSTITUTION LISTED HEREON, AND TO THE ASSIGNEES OF THE LENDING INSTITUTION. CERTIFICATIONS ARE NOT TRANSFERABLE