

As shown on "MAP OF 'EASTMOUNT' PROPERTY OF FORT ORANGE REALTY, INC." dated October 17, 1983, revised July 11, 1984, made by Edward W. Boutelle and Son, Civil Engineers and Surveyors, and filed in the office of the Albany County Clerk July 27, 1984 as Map No. 6095 Drawer 172.

MEADOWBROOK DRIVE

107/109

115/117

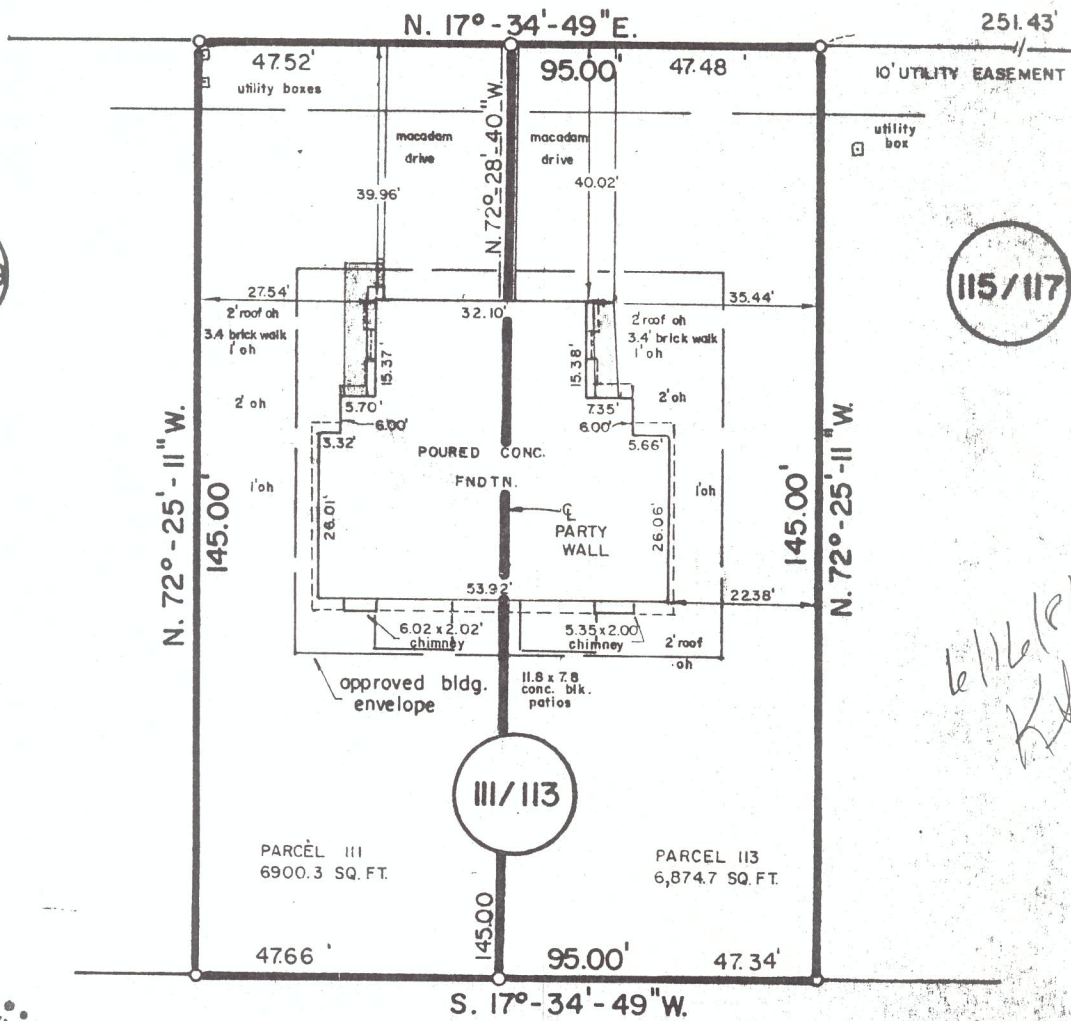

LANDS N/F OF WALTER A. AMSLER

*6/16/86
K. K. K.*

111/113

PARCEL 111
6900.3 SQ. FT.

PARCEL 113
6,874.7 SQ. FT.



Lindsay M. Boutelle

LANDS NOW OR FORMERLY OF
WALTER A. AMSLER

UNAUTHORIZED ALTERATION OR ADDITION TO A SURVEY MAP BEARING A LICENSED LAND SURVEYOR'S SEAL IS A VIOLATION OF SECTION 7209, SUB-DIVISION 2, OF THE NEW YORK STATE EDUCATION LAW. ONLY COPIES FROM THE ORIGINAL OF THIS SURVEY MARKED WITH AN ORIGINAL OF THE LAND SURVEYOR'S INKED SEAL OR HIS EMBOSSED SEAL SHALL BE CONSIDERED TO BE VALID TRUE COPIES. CERTIFICATIONS INDICATED HEREON SIGNIFY THAT THIS SURVEY WAS PREPARED IN ACCORDANCE WITH THE EXISTING CODE OF PRACTICE FOR LAND SURVEYS ADOPTED BY THE NEW YORK STATE ASSOCIATION OF PROFESSIONAL LAND SURVEYORS. SAID CERTIFICATIONS SHALL RUN ONLY TO THE PERSON FOR WHOM THE SURVEY IS PREPARED, AND ON HIS BEHALF TO THE TITLE COMPANY, GOVERNMENTAL AGENCY AND LENDING INSTITUTION LISTED HEREON, AND TO THE ASSIGNEES OF THE LENDING INSTITUTION. CERTIFICATIONS ARE NOT TRANSFERABLE TO ADDITIONAL INSTITUTIONS OR SUBSEQUENT OWNERS.

COUNTY ALBANY	BUILDING LOCATION PLAN FOR PACE CONSTRUCTION CO., INC. TOWN OF BETHLEHEM	SCALE 1" = 30'
STATE NEW YORK		DATE OCT. 28, 1985
ORDER NO.	EDWARD W. BOUTELLE AND SON CIVIL ENGINEERS AND SURVEYORS DELMAR, NEW YORK	REVISION JUNE 13, 1986