

See map entitled, "OLYMPIAN GARDENS, ATHANASIOS KONTOGIANNIS, OWNER AND DEVELOPER", dated July 10, 1973, final revision by Paul E. Hite Licensed Land Surveyor, on May 28, 1974 and made by Donald J. Rudolph, P.E. and filed in the office of the Albany County Clerk on June 10, 1974 as map no. 5033, drawer 167.

**CERTIFICATION:**

I HEREBY CERTIFY TO US LIFE TITLE INSURANCE COMPANY OF NEW YORK, AND TO TEAM E. KUPPERT THAT THE SURVEY SHOWN IS CORRECT.

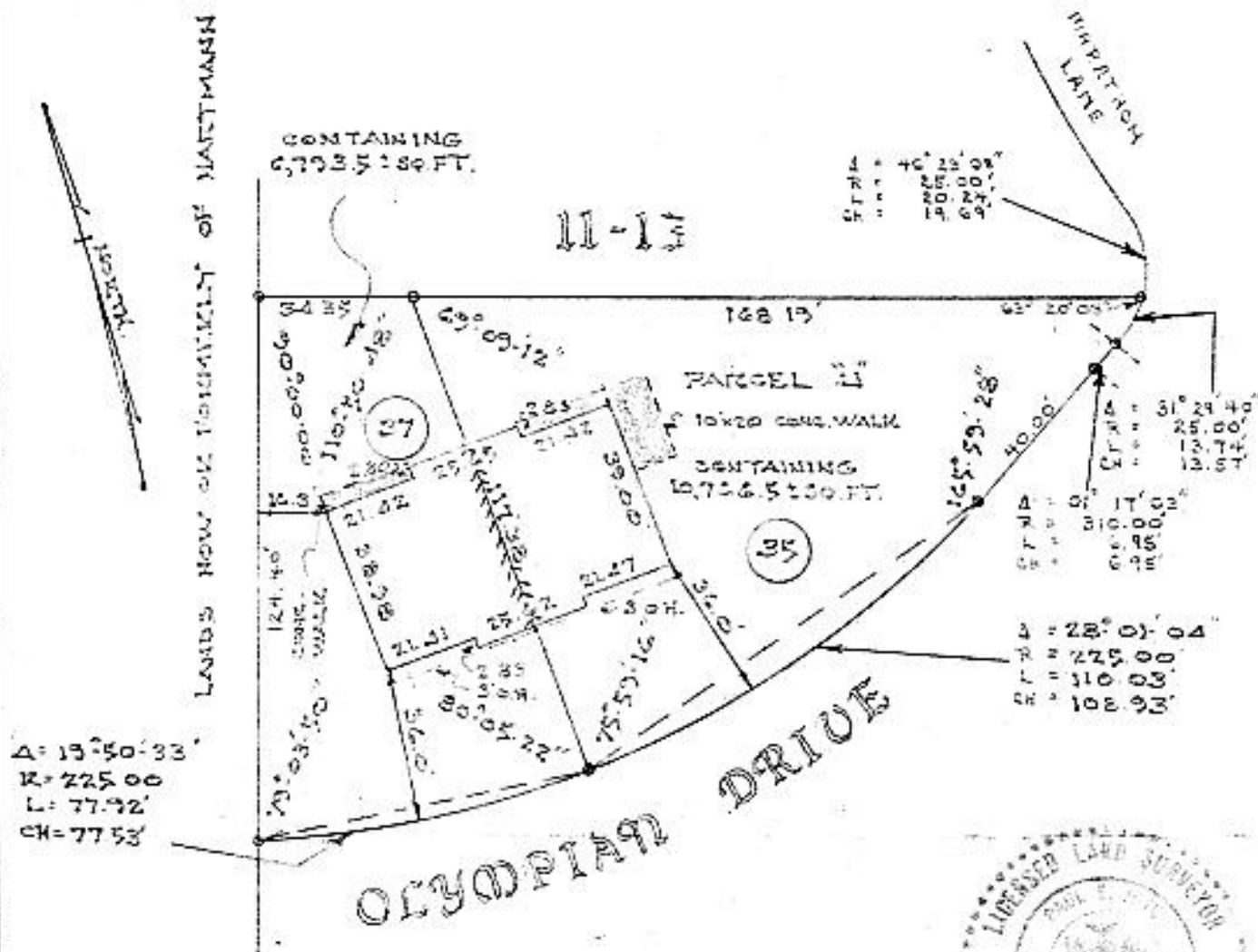

$\Delta = 13^{\circ} 50' 33''$   
 $R = 225.00$   
 $L = 77.92'$   
 $CH = 77.53'$

NOTE:  
 COMPLETED HOUSE LOCATION.  
 CIRCLES INDICATE ROOF OVERLAYS.



*Paul E. Hite*

COUNTY Albany	MAP OF SURVEY LOT 35/37 (PARCEL U) OLYMPIAN DRIVE TOWN OF BETHLEHEM	SCALE 1" = 40'
STATE New York		DATE May 9, 1977
ORDER NO.	Paul E. Hite Licensed Land Surveyor ----- Delmar, N.Y.	REVISION No. LOCATED MAY 31, 1978

*House location OK for C.O. 2-10-78 JF*