

As shown on "LOT LAYOUT FOR 'GOOGAS ESTATES' PROPERTY OF JOHN C. AND ELEFTHERIA GOOGAS" dated December 4, 1989, revised August 10, 1990, made by Edward W. Boutelle and Son, Civil Engineers and Surveyors and filed in the office of the Albany County Clerk on September 11, 1990 as Map No. 9204 in Drawer 172.

ERIE DRIVE

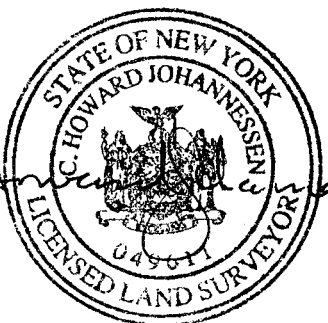
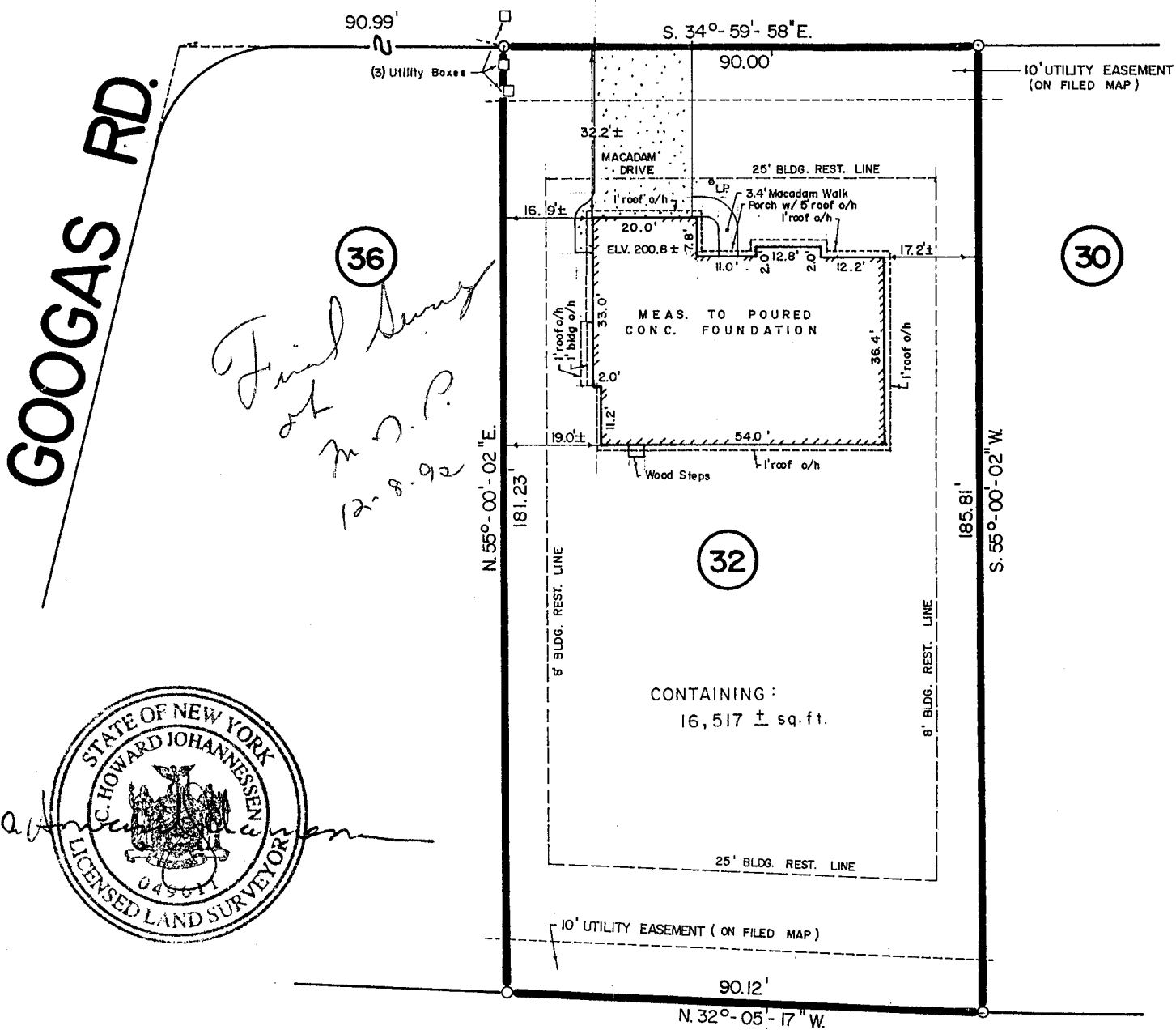

UNAUTHORIZED ALTERATION OR ADDITION TO A SURVEY MAP BEARING A LICENSED LAND SURVEYOR'S SEAL IS A VIOLATION OF SECTION 7209, SUB-DIVISION 2 OF THE NEW YORK STATE EDUCATION LAW. ONLY COPIES FROM THE ORIGINAL OF THIS SURVEY MARKED WITH AN ORIGINAL OF THE LAND SURVEYOR'S INKED SEAL OR HIS EMBOSSED SEAL SHALL BE CONSIDERED TO BE VALID TRUE COPIES. CERTIFICATIONS INDICATED HEREON SIGNIFY THAT THIS SURVEY WAS PREPARED IN ACCORDANCE WITH THE EXISTING CODE OF PRACTICE FOR LAND SURVEYS ADOPTED BY THE NEW YORK STATE ASSOCIATION OF PROFESSIONAL LAND SURVEYORS. SAID CERTIFICATIONS SHALL RUN ONLY TO THE PERSON FOR WHOM THE SURVEY IS PREPARED, AND ON HIS BEHALF TO THE TITLE COMPANY, GOVERNMENTAL AGENCY AND LENDING INSTITUTION LISTED HEREON, AND TO THE ASSIGNEES OF THE LENDING INSTITUTION. CERTIFICATIONS ARE NOT TRANSFERABLE TO ADDITIONAL INSTITUTIONS OR SUBSEQUENT OWNERS.

COUNTY ALBANY	BUILDING LOCATION SURVEY FOR CHARLEW CONSTRUCTION CO. INC. TOWN OF BETHLEHEM	SCALE 1" = 30'
STATE NEW YORK		DATE SEPT. 10, 1992
ORDER NO.	EDWARD W. BOUTELLE AND SON CIVIL ENGINEERS AND SURVEYORS DELMAR, NEW YORK	REVISION FOUND. LOC. 10/14/92 EXT. IMPROV. ADDED 12/2/92