

MAP REFERENCE:

Map entitled "Kromkill Manor Section 1", made by S.Y. Kim Land Surveyor, P.C. and J. Kenneth Fraser and Associates, P.C., dated October 29, 1990 and filed in the Albany County Clerk's Office on January 2, 1992 as Map No. 9487 in Book 172.

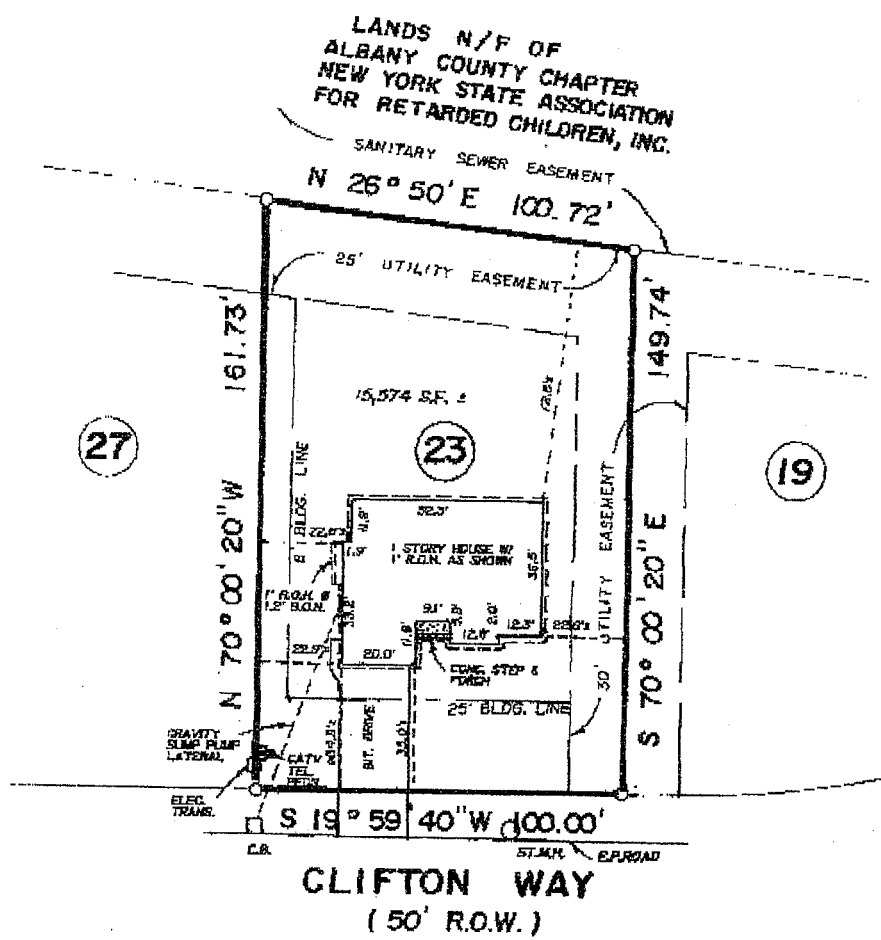
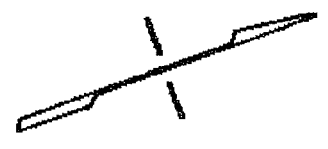

CERTIFY TO :

1. JOSEPH V. & ELLEN A. MIRABILE
2. LAWYERS TITLE INSURANCE CORPORATION
3. MANUFACTURERS AND TRADERS TRUST COMPANY, ITS SUCCESSORS AND/OR ASSIGNS
4. BLOCK & COLUCCI

<p>SURVEY MAP FOR LANDS TO BE CONVEYED TO JOSEPH V. & ELLEN A. MIRABILE</p>		
TOWN OF BETHLEHEM	ALBANY CO. NY	
SCALE : 1" = 50'	DECEMBER 6, 1993	
<p>S. Y. KIM LAND SURVEYOR P.C. JOB NO. 15 - 130 - 93</p>		

MAP REFERENCE:

Map entitled "Krumkill Manor Section 1", made by S.Y. Kim Land Surveyor, P.C. and J. Kenneth Fraser and Associates, P.C., dated October 29, 1990 and filed in the Albany County Clerk's Office on January 2, 1992 as Map No. 9487 in Drawer 172.

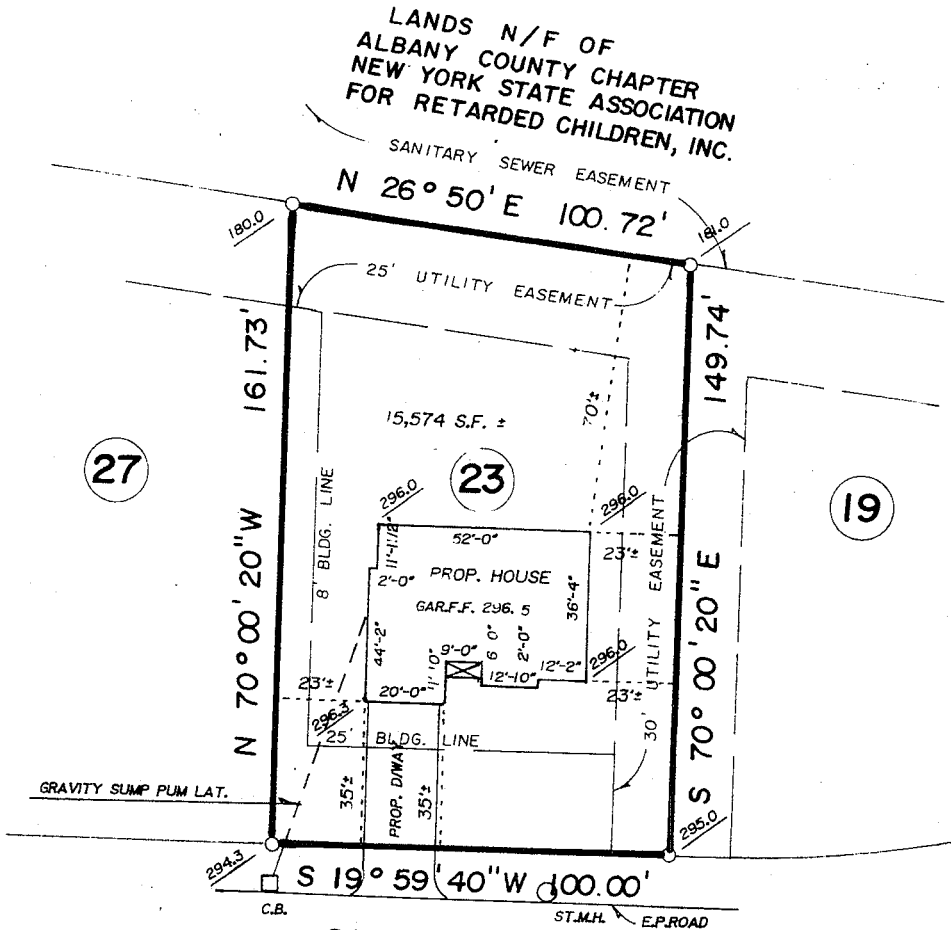
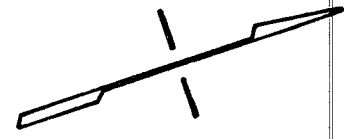

CLIFTON WAY
(50' R.O.W.)

APPROVED

OCT 7 1993
Roger Griffiths
BUILDING INSPECTOR
TOWN OF BETHLEHEM

<p>PLOT PLAN FOR LOT NO. 23 CLIFTON WAY - KRUMKILL MANOR SECTION I -</p>		
TOWN OF BETHLEHEM	ALBANY CO. NY	
SCALE: 1" = 50'	SEPTEMBER 24, 1993	
S Y KIM LAND SURVEYOR P.C.		JOB NO.