

MAP
 MAP NO. 11-10-10
 TOWN OF BETHLEHEM
 ALBANY COUNTY, N.Y.
 CLIFTON WAY
 15-130-94

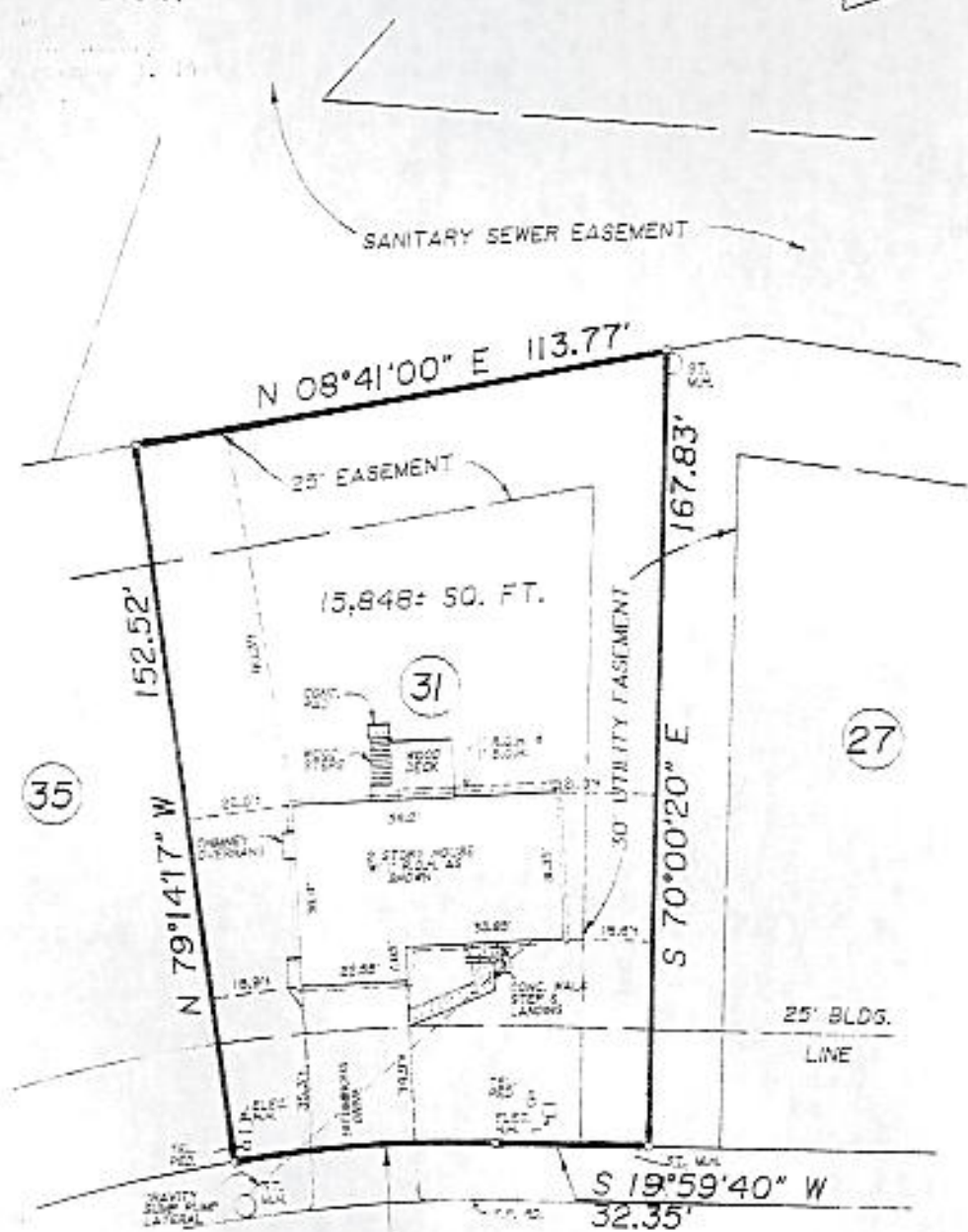
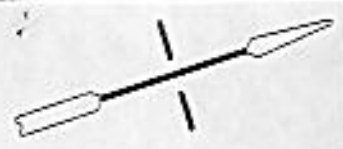

- CERTIFY TO:
- MICHAEL E. & LORETTA T. GRAHAM
 - HOME FUNDING FINDERS, INC., ITS SUCCESSORS AND/OR ASSIGNS
 - OLD REPUBLIC NATIONAL TITLE INSURANCE COMPANY

$R = 300.00'$
 $L = 55.00'$
 $C = 54.97'$
 $S 14^{\circ}44'30'' W$

CLIFTON WAY
 (50' R.O.W.)

RB
 9/6/94

**SURVEY MAP FOR
 LANDS TO BE CONVEYED TO
 MICHAEL E. & LORETTA T. GRAHAM**

TOWN OF BETHLEHEM	ALBANY COUNTY, N.Y.
SCALE 1" = 40'	AUGUST 31, 1994
S.Y. KIM LAND SURVEYOR P.C.	
JOB NO. 15-130-94	



[Handwritten signature]