

NEW YORK STATE THRUWAY

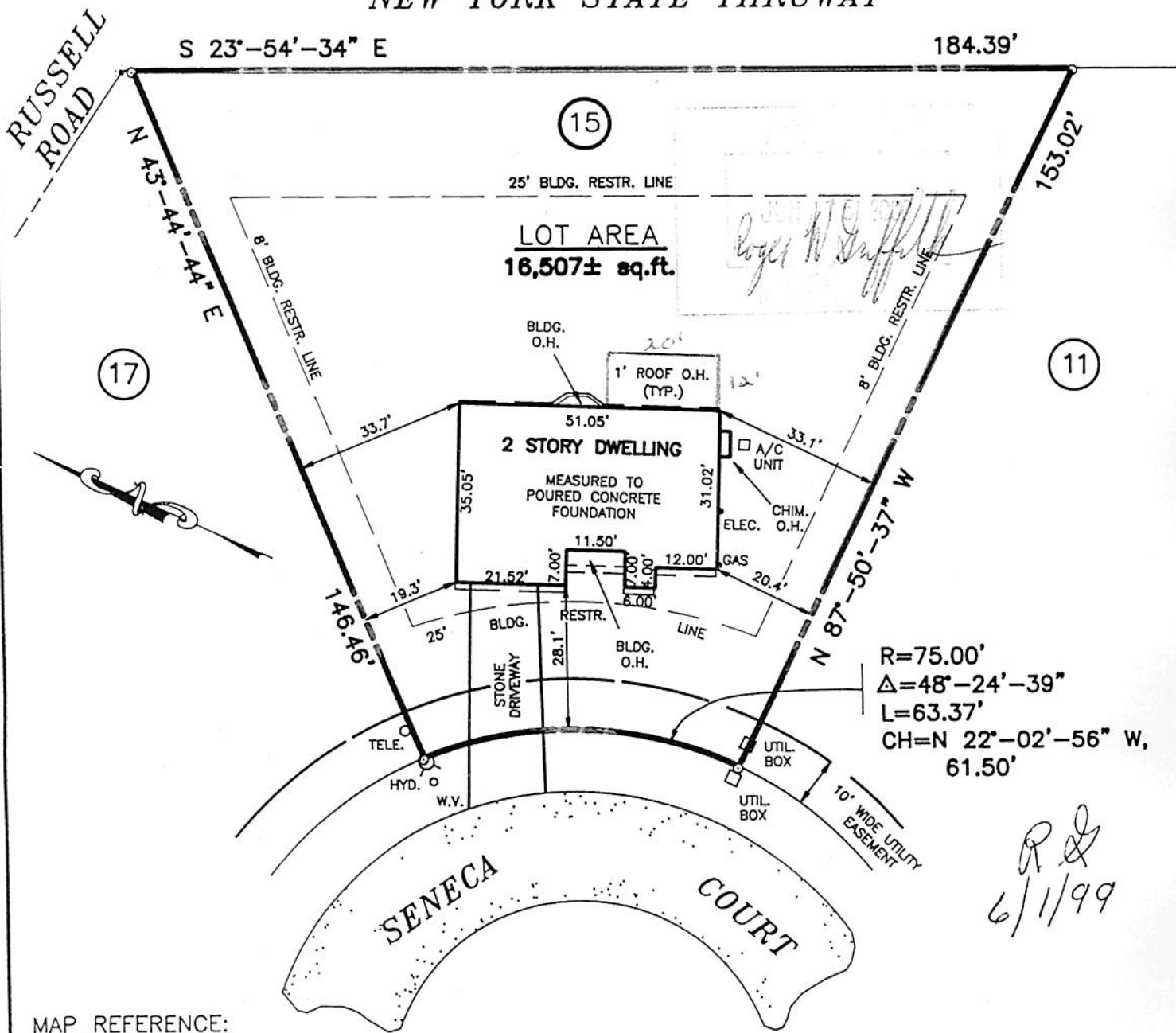

$R=75.00'$
 $\Delta=48^\circ-24'-39''$
 $L=63.37'$
 $CH=N 22^\circ-02'-56'' W,$
 $61.50'$

R & S
 6/1/99

MAP REFERENCE:

SEE MAP ENTITLED "LOT LAYOUT SECTION No.2 'INDIAN HILLS' PROPERTY OF BELMONTE BUILDERS, INC." DATED SEPTEMBER 12, 1989, REVISED APRIL 12, 1991, MADE BY EDWARD W. BOUTELLE AND SON, CIVIL ENGINEERS AND SURVEYORS AND FILED IN THE OFFICE OF THE ALBANY COUNTY CLERK JULY 12, 1991 AS MAP 9385 DRAWER 172.

UNAUTHORIZED ALTERATION OR ADDITION TO A SURVEY MAP BEARING A LICENSED LAND SURVEYOR'S SEAL IS A VIOLATION OF SECTION 7209, SUBDIVISION 2 OF THE NEW YORK STATE EDUCATION LAW. ONLY COPIES FROM THE ORIGINAL OF THIS SURVEY MARKED WITH AN ORIGINAL OF THE LAND SURVEYOR'S INKED SEAL OR HIS EMBOSSED SEAL SHALL BE CONSIDERED TO BE VALID TRUE COPIES. CERTIFICATIONS INDICATED HEREON SIGNIFY THAT THIS SURVEY WAS PREPARED IN ACCORDANCE WITH THE EXISTING CODE OF PRACTICE FOR LAND SURVEYS ADOPTED BY THE NEW YORK STATE ASSOCIATION OF PROFESSIONAL LAND SURVEYORS. SAID CERTIFICATIONS SHALL RUN ONLY TO THE PERSON FOR WHOM THE SURVEY IS PREPARED, AND ON HIS BEHALF TO THE TITLE COMPANY, GOVERNMENTAL AGENCY AND LENDING INSTITUTION HEREON, AND TO THE ASSIGNEES OF THE LENDING INSTITUTION. CERTIFICATION ARE NOT TRANSFERABLE TO ADDITIONAL INSTITUTION OR SUBSEQUENT OWNERS.



REVISIONS	
DATE	DESCRIPTION
1/6/99	FOUNDATION LOCATION
5/26/99	UPDATE

PLOT PLAN OF MORTGAGE SURVEY FOR

LOT No. 15 SENECA COURT

TOWN OF BETHLEHEM
COUNTY OF ALBANY STATE OF NEW YORK

PREPARED BY
EDWARD W. BOUTELLE & SON
CIVIL ENGINEERS AND SURVEYORS
A DIVISION OF J. KENNETH FRASER AND ASSOCIATES, P.E., L.S., L.A., P.C.
DELMAR, NEW YORK

SCALE: _____ CAD FILE: 8072-101 DATE: _____ DRAWING No. _____