

See map entitled, "OLYMPIAN GARDENS, ATHANASIOS KONTOGIANNIS, OWNER AND DEVELOPER", dated July 10, 1973, final revision by Paul E. Hite, Licensed Land Surveyor on May 28, 1974 and made by Donald J. Rudolph, F.E. and filed in the office of the Albany County Clerk on June 10, 1974 as map No. 5032, drawer 167.

CERTIFICATION:

I HEREBY CERTIFY TO US LIFE TITLE INSURANCE COMPANY OF NEW YORK, NATIONAL SAVINGS BANK AND TO GARY O. ROGERS AND VERONICA T. FOY THAT THE SURVEY SHOWN IS CORRECT.

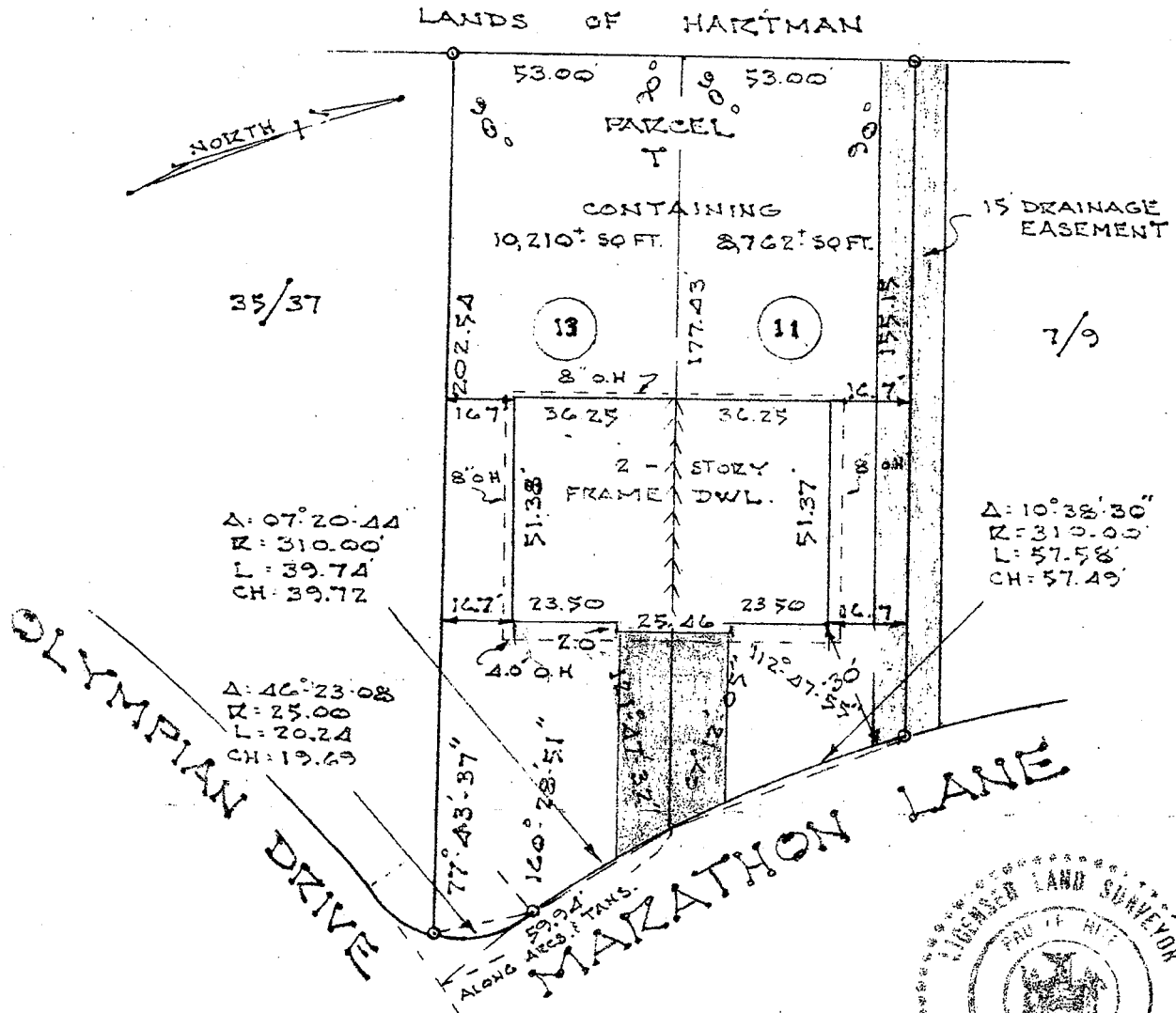

$\Delta: 07^{\circ}20'44''$
 $R: 310.00'$
 $L: 39.74'$
 $CH: 39.72'$

$\Delta: 10^{\circ}38'30''$
 $R: 310.00'$
 $L: 57.58'$
 $CH: 57.49'$

$\Delta: 46^{\circ}23'08''$
 $R: 25.00'$
 $L: 20.24'$
 $CH: 19.69'$

OLYMPIAN DRIVE
 MARATHON LANE
 15' DRAINAGE EASEMENT
 2 - STORY FRAME DWL.
 13
 11
 35/37
 7/9
 NORTH

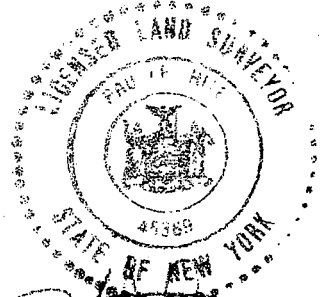

NOTE:
 COMPLETED HOUSE LOCATION.
 O.H. DENOTES ROOF OVERHANG.

COUNTY	MAP OF LOT 11/13 (PARCEL T) MARATHON LANE TOWN OF BETHLEHEM Paul E. Hite Licensed Land Surveyor-----Delmar, N.Y.	SCALE
Albany		1" = 40'
STATE		DATE
New York		Nov. 10, 1976
ORDER NO.		REVISION NO. LOCATED MAR. 2, 1977

OK for C.G. J.F. 5-26-77