

See map entitled, "OLYMPIAN GARDENS, ATHANASIOS KONTOGIANNIS, OWNER AND DEVELOPER", dated July 10, 1973, final revision by Paul E. Hite Licensed Land Surveyor, on May 28, 1974 and made by Donald J. Rudolph, P.E. and filed in the office of the Albany County Clerk on June 10, 1974 as map no. 5032, drawer 167.

CERTIFICATION: I hereby certify to National Savings Bank, US Life Title Insurance Company of New York and to Francis Robert Jordan Jr. M.D. that the survey shown is correct.

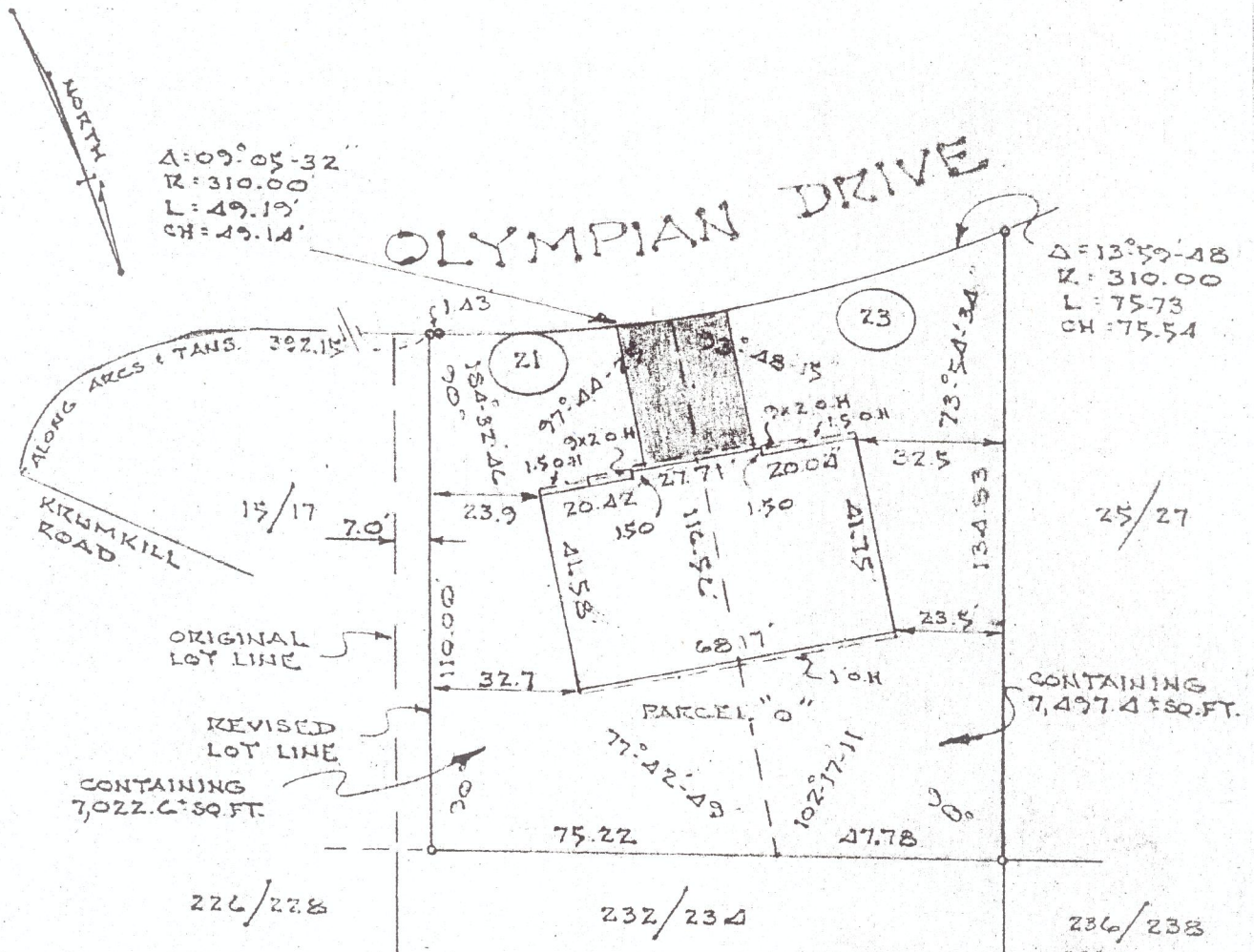

NOTE:  
 COMPLETED HOUSE LOCATION.  
 C.H. DENOTES ROOF OVERHANG.  
 RECERTIFICATION: APRIL 10, 1978

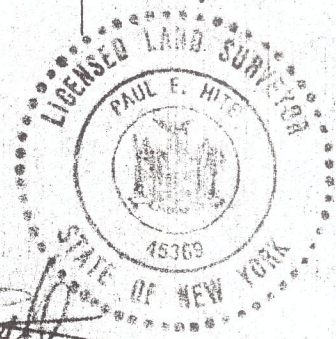

*Paul E. Hite*

COUNTY	MAP OF SURVEY LOT 21/23 (PARCEL O) OLYMPIAN DRIVE TOWN OF BETHLEHEM  Paul E. Hite Licensed Land Surveyor-----Delmar, N.Y.	SCALE
Albany		1" = 40'
STATE		DATE
New York		Mar. 30, 1977
ORDER NO.		REVISION NO. REVISED JUNE 1, 1977

House Location OK for 10 51-58 112