

See map entitled, "OLYMPIAN GARDENS, ATHANASIOS KONTOGIANNIS, OWNER AND DEVELOPER", dated July 10, 1973 final revision by Paul B. Hite, Licensed Land Surveyor on May 28, 1974 and made by Donald J. Rudolph, P.E. and filed in the office of the Albany County Clerk on June 10, 1974 as map no. 5032, drawer 167.

CERTIFICATION:

I HEREBY CERTIFY TO OLYMPIAN DEVELOPMENT, LTD. THAT THE SURVEY SHOWN IS CORRECT.

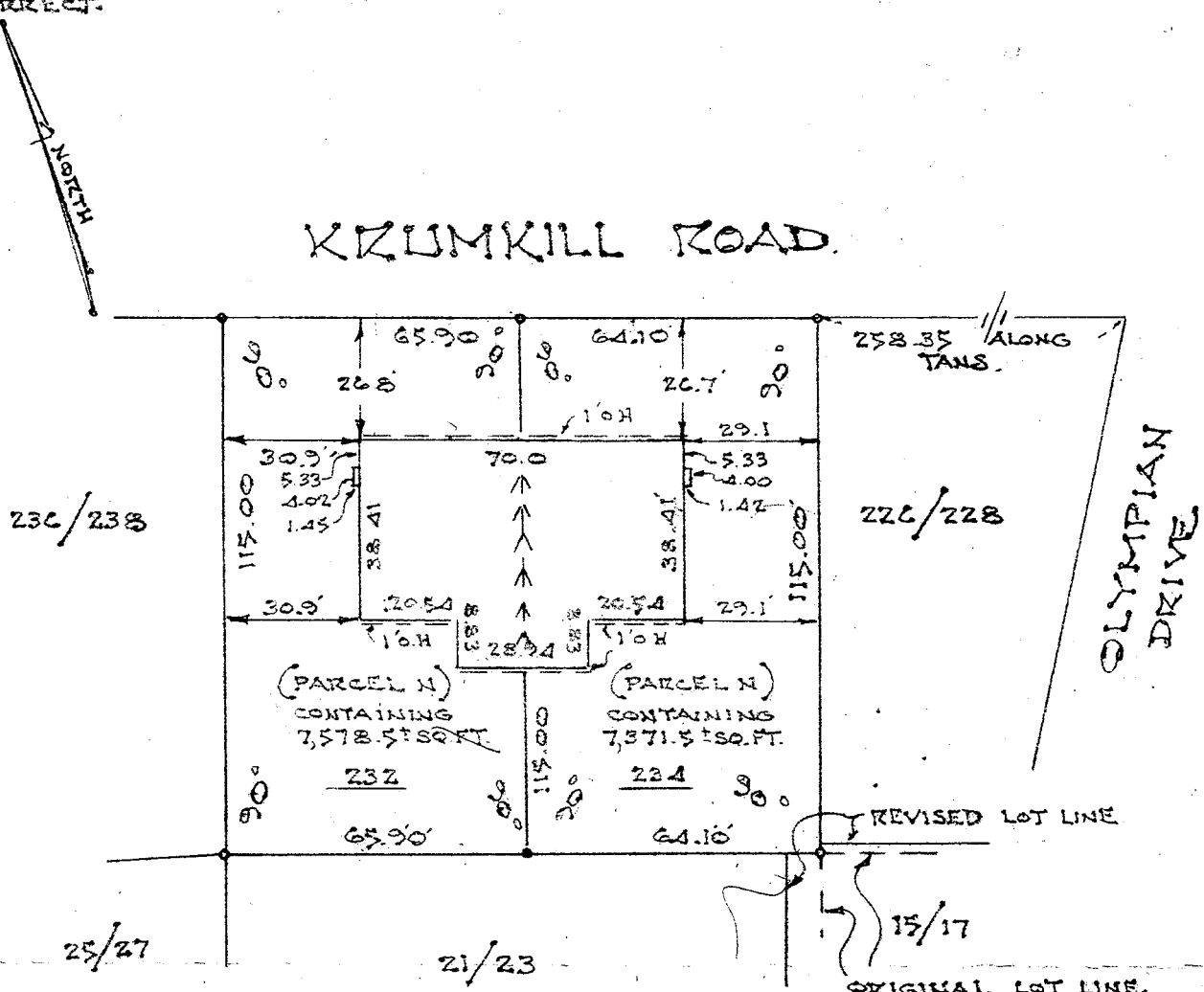

NOTE:

- 1) COMPLETED HOUSE LOCATION. NOV. 15, 1978
- 2) MEAS. TO CONC. BLK. FNDATN.
- 3) O.H. DENOTES ROOF OVERHANG.

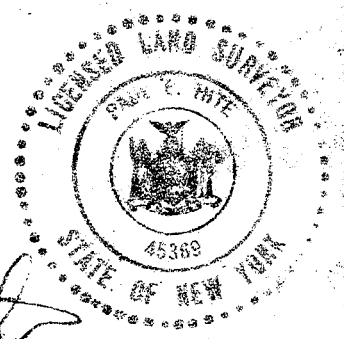

Paul E. Hite

COUNTY	MAP OF SURVEY LOT 232/234 (PARCEL N) KRUNKILL ROAD TOWN OF BETHLEHEM	SCALE
Albany		1" = 40'
STATE	Paul E. Hite Licensed Land Surveyor-----Delmar, N.Y.	DATE
New York		Nov. 1, 1977
ORDER NO.		REVISION

FINAL LOCATION O.H. 12-7-78 *(Signature)*