

N/F PETER BELMONTE BUILDERS, INC.
 Liber 2324 Page 746
 Reference Map of Section 3, Indian Hills, Dr. 172 Map 9540,
 Albany County Clerk's Office

NORTH

DEED REFERENCE: Liber 2399 Page 746
 MAP REFERENCE: Map of Survey, 187 Krumkill Road, Town
 of Bethlehem, by Boswell Engineering, dated April 10, 1989,
 filed in the Albany County County Clerk's Office in Liber 2399
 Page 384

SURVEY NOTES:

1. Tax Map No. 63.20-2-2.
2. Existing driveway extends into proposed dwelling, (not shown).
3. B.M. is P.K. nail in driveway, near southeast cor. (100.02' assumed).
4. 1' eave overhang front and rear of dwelling.

REVISIONS:

1. Elev. data added Oct. 26, 1993
2. Foundation located Nov. 24, 1993
3. Final survey Feb. 23, 1994
 (physical inspection made Feb. 22, 1994)

CERTIFIED TO

I. E. W. Birch Builders, Inc.

Robert A. Schaffer
 L.S. 44618

MAP SHOWING SURVEY OF LANDS
 FOR
E. W. BIRCH BUILDERS, INC.

SITUATE IN
 TOWN OF BETHLEHEM
 ALBANY COUNTY - NEW YORK

SCALE: 1 INCH = 30 FEET

DATED: October 18, 1993

Survey and Map by

ROBERT A. SCHAFFER
 Licensed Land Surveyor

600 Third Avenue
 Watervliet, N.Y. 12110

Tel. 273-3717

Robert A. Schaffer
 ROBERT A. SCHAFFER, L.S. 44618



* Reduced
 from
 11x17

"UNAUTHORIZED ALTERATION OR ADDITION
 OF THIS SURVEY MAP IS A VIOLATION OF
 SECTION 7209, SUB. 2 OF THE NEW YORK
 STATE EDUCATION LAW."

BOOK RAS 107
 ALBANY 1217
 MAP NO. 2536

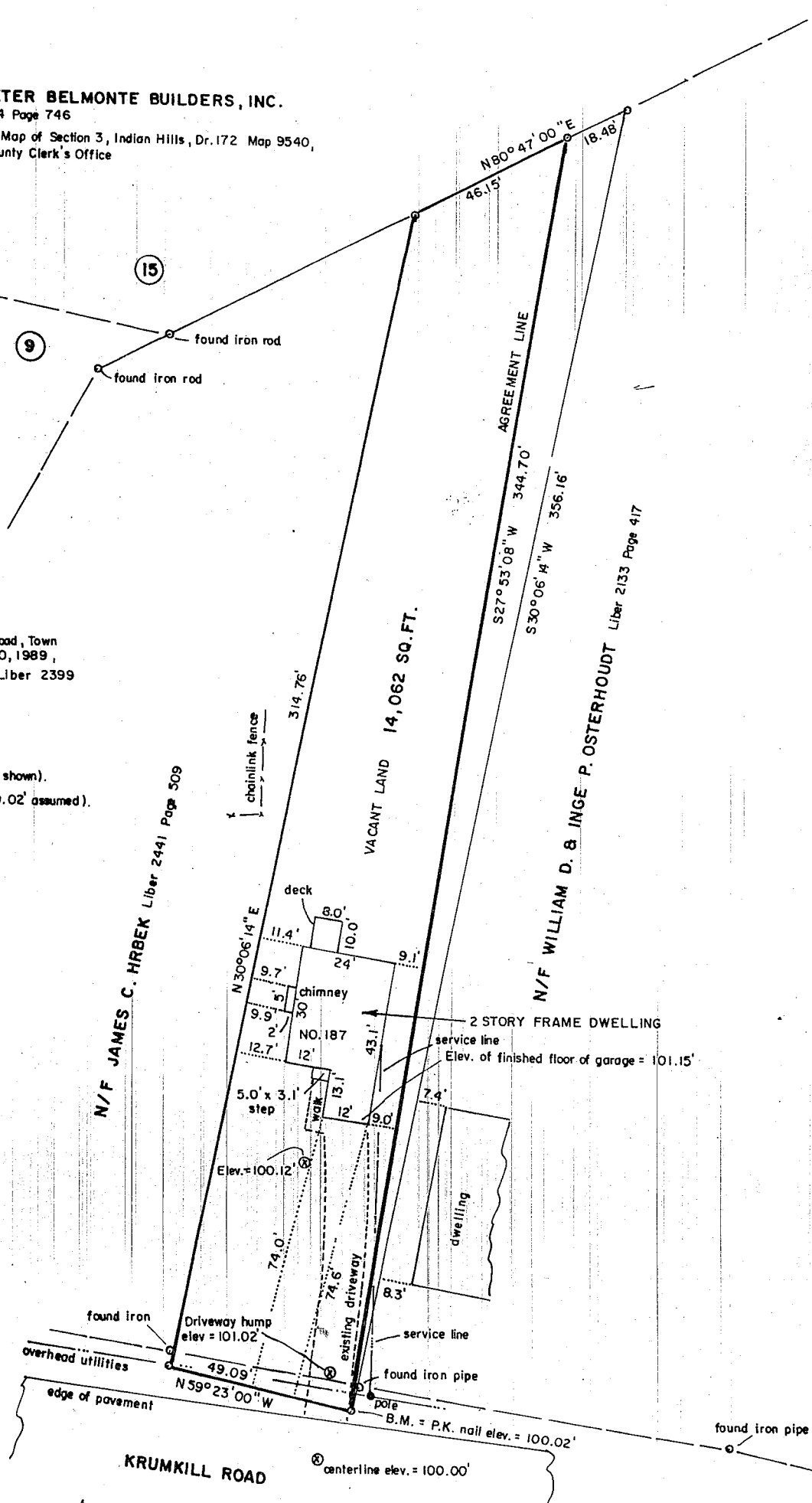

R6
 2/25/94