

See map entitled, "MAP OF PROPOSED SUBDIVISION 'CASTLEWOODS', PROPERTY OF CHARLES J. AMODEO, TOWN OF BETHLEHEM," dated Sept. 1, 1989, last revised July 11, 1991, filed July 17, 1991 in the Albany County Clerk's Office as map no. 0392, dr. no. 172, made by PAUL E. HITE, L.L.S.

CERTIFICATION:
 Survey shown is in accordance with the minimum standards of "CODE OF PRACTICE FOR LAND SURVEYS" as adopted by the New York State Association of Professional Land Surveyors.

CERTIFIED TO:
 Countrywide Funding Corporation, and/or its assigns as their interests may appear,
 National Title Insurance of New York Inc. (Title No. I-6155),
 Curtis L. Lloyd and Vallencia M. Lloyd.

- NOTES:**
1. Sewer Line Easements - Bl. 780, Pg. 262 & Bl. 878, Pg. 470 - Do not affect surveyed premises.
 2. Sewer Line Condemnation - Bl. 45 Lis Penders, Pg. 233 - Does not affect surveyed premises.
 3. Sewer Line Easements - Bl. 2219, Pg. 957, Bl. 2219, Pg. 955, Bl. 2219, Pg. 953 & Bl. 2219, Pg. 951 - Do not affect surveyed premises.
 4. Utility Line Easement - Bl. 2447, Pg. 163 - Does not affect surveyed premises.
 5. Subject to Conditions, Restrictions and Agreements - Bl. 45 of Misc. Rec., Pg. 144.
 6. Drainage Easement - Bl. 2453, Pg. 81 - Does not affect surveyed premises.

APPROVED

MAY 16 1991

Roger Griffiths
 BUILDING INSPECTOR
 TOWN OF BETHLEHEM

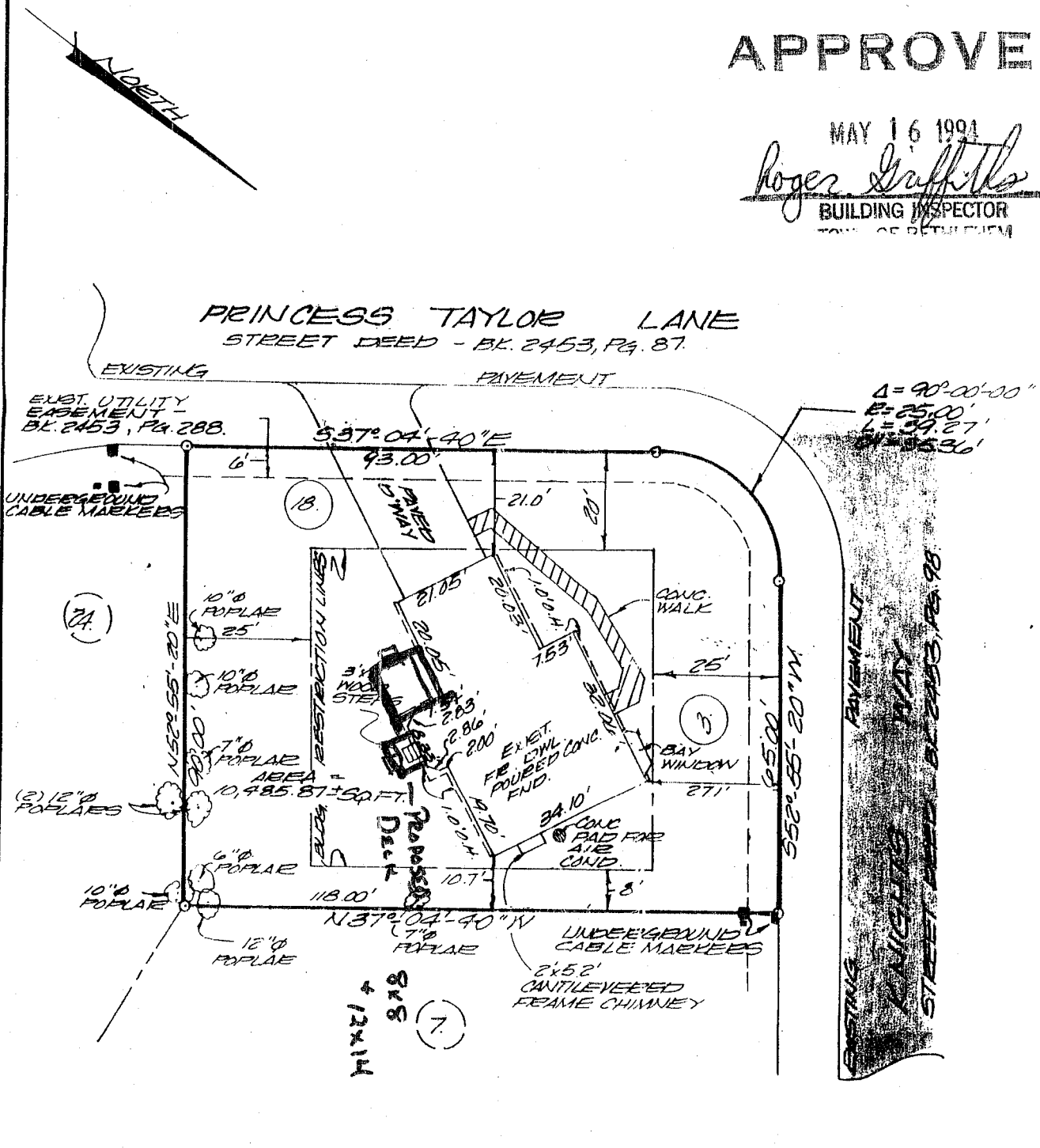

	County:	Albany	MAP OF SURVEY LOT NUMBER 18 PRINCESS TAYLOR LANE ALSO KNOWN AS LOT NUMBER 3 KNIGHTS WAY TOWN OF BETHLEHEM
	State:	New York	
	Scale:	1" = 30'	
	Date:	March 14, 1991	
		PAUL E. HITE Licensed Land Surveyor - Delmar, New York	