

Note No. 1 Dimensions per survey by
David C. Elliott 2/17/70

LANDS N/F FUSCO

2123 d 609

GARAGE

C - L FENCE

DEED REF = PART
OF 1289 d 370
AREA = 9,870 sq. ft.

250

254

LANDS N/F LA VALLE

2101 d 505

Note No. 2 Dimension per survey by
Hershberg 5/28/53

LANDS N/F SUTTER

1131 d 464

LANDS N/F SUTTER

1289 d 315

JEAN LANE

SCHOOLHOUSE ROAD

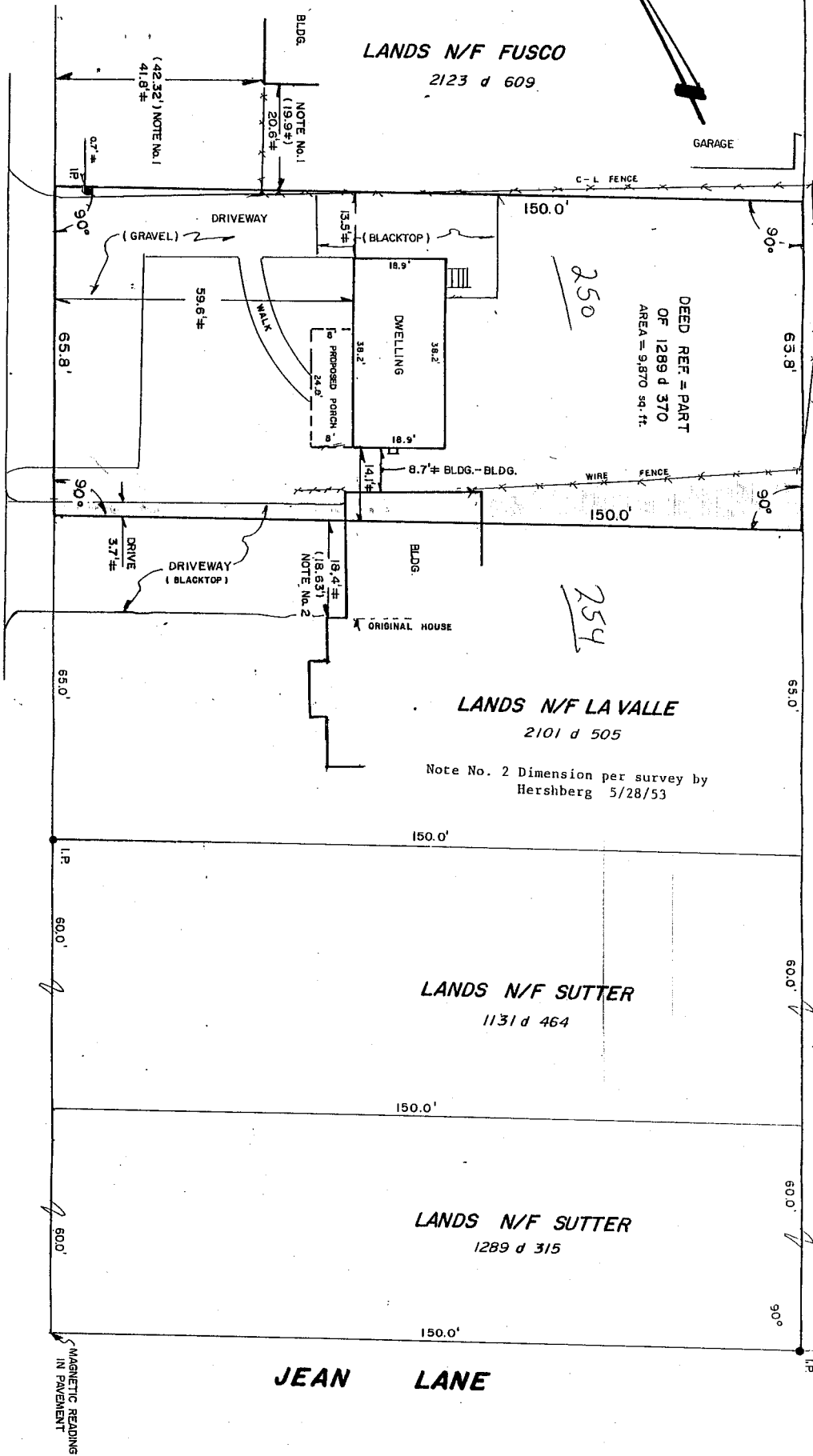

[Handwritten signature]

RECORD OF WORK	
DATE	DESCRIPTION

MAP SHOWING SURVEY OF
250 SCHOOLHOUSE ROAD

TOWN OF BETHLEHEM | COUNTY ALBANY | NY

SCALE 1" = 20' | DATED 5/25/1954 | TAX ID. 63.11-3-57

G. R. THIBAUT | LAND SURVEYOR
103 MCKOWN ROAD WEST ALBANY, N.Y.