

6 Partridge

NOTE:

REFERENCE IS MADE TO A CERTAIN MAP ENTITLED "TWO PARCELS, LANDS OF FRANK WILLIAMS & AUGUSTINE WILLIAMS, TOWN OF BETHLEHEM, ALBANY CO., N.Y." DATED 12/27/85 MADE BY R.A.ELLIOTT, N.Y.P.L.S. 34393

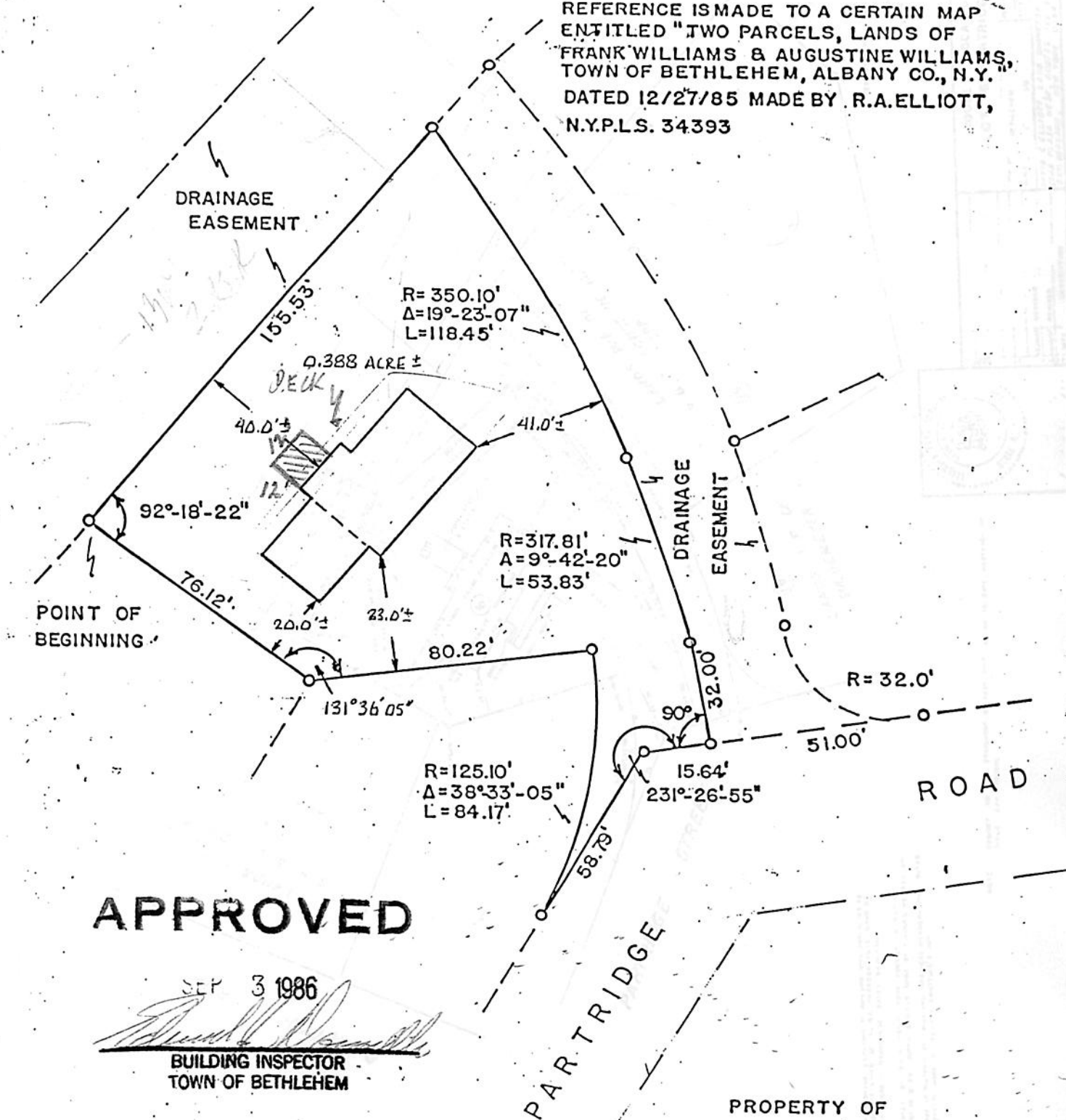

APPROVED

SEP 3 1986
[Signature]
 BUILDING INSPECTOR
 TOWN OF BETHLEHEM

RICHARD G. VAN ALSTYNE, PLS
 NEW YORK STATE LIC. 46568
 KINDERHOOK, N.Y.

Richard G. Van Alstyne DATE *July 25, 1986*

REVISED TO SHOW HOUSE LOCATION ONLY 29 AUG 86

[Signature]

PROPERTY OF
 R & D CONSTRUCTION CORP.
 TOWN OF BETHLEHEM
 ALBANY CO., NEW YORK

SCALE 1" = 40' MAP 307A