

KLERSY BUILDING CORP. dated July 7, 1986, revised August 11, 1987, made by Edward W. Boutelle and Son, Civil Engineers and Surveyors and filed in the Albany County Clerk's office October 1, 1987 as Map 6686 in Drawer 172.

To 9 Zone Irrigation System (4" Poly)  
 30 ± 600/100 Series Down Heads  
 Toro Vision I Controller in Garage  
 Febco Dual Check Valve in Cellar  
 3/4" Type L Copper in basement  
 o/s Wall Connection w/ 1" Poly 100 R/S Pipe

Northway Residential Services  
 Box 64 Newtonville N.Y. 12128  
 \$2,250.00

Klersey Building Corp.  
 Kenwood Ave Delmar N.Y.

John M. Elliott  
 LANDS N/F OF 8/30/84  
 JOHN M. ELLIOTT

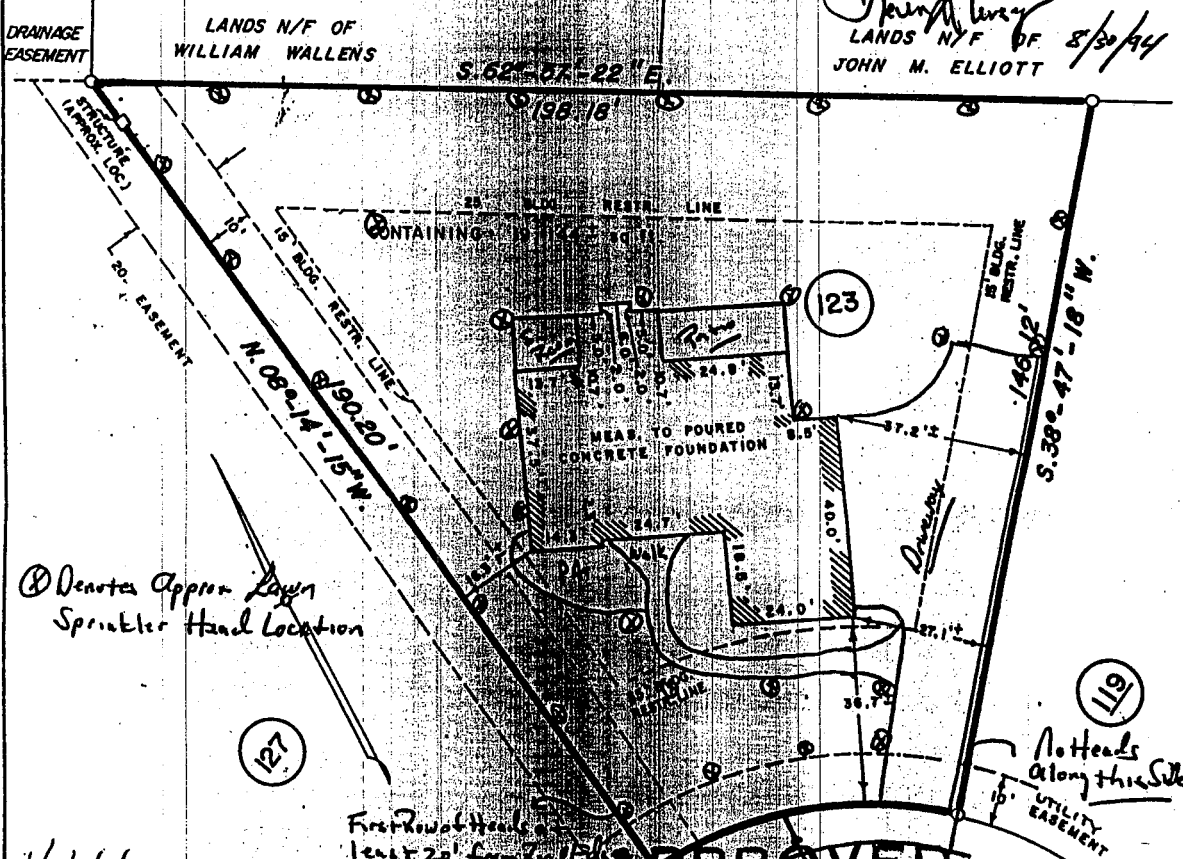

Work to begin upon  
 builders completion of o/s side work  
 approx. Date 8/15/84  
**DARROCH ROAD**

**APPROVED**  
 1994 R=75.00'  
 Δ=47° 01' 33"  
 Δ=61.56'  
 Δ=55.84'  
 BUILDING INSPECTOR N.74° 43' 28.5" W  
 THOMAS M. BETHLEHEM

UNAUTHORIZED ALTERATION OR ADDITION TO A SURVEY MAP BEARING A LICENSED LAND SURVEYOR'S SEAL IS A VIOLATION OF SECTION 7208, SUBDIVISION 2 OF THE NEW YORK STATE EDUCATION LAW. ONLY COPIES FROM THE ORIGINAL OR TRUE COPIES MARKED WITH AN ORIGINAL OF THE LAND SURVEYOR'S INKED SEAL OR HIS EMBOSSED SEAL SHALL BE CONSIDERED TO BE VALID TRUE COPIES. CERTIFICATIONS INDICATED HEREON SIGNIFY THAT THIS SURVEY WAS PREPARED IN ACCORDANCE WITH THE EXISTING CODE OF PRACTICE FOR LAND SURVEYS ADOPTED BY THE NEW YORK STATE ASSOCIATION OF PROFESSIONAL LAND SURVEYORS. SAID CERTIFICATIONS SHALL RUN ONLY TO THE PERSON FOR WHOM THE SURVEY IS PREPARED AND TO THE SERIAL TITLE COMPANY, GOVERNMENTAL AGENCY AND LENDING INSTITUTION HEREON, AND TO THE ASSIGNEES OF THE LENDING INSTITUTION. CERTIFICATIONS ARE NOT TRANSFERABLE TO ADDITIONAL INSTITUTIONS OR SUBSEQUENT OWNERS.

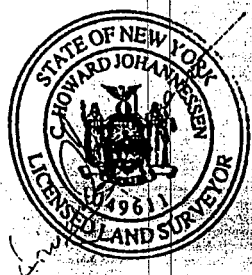

REVISIONS	
DATE	DESCRIPTION
5/2/94	FOUNDATION LOCATION

PLOT PLAN OF  
 FOUNDATION LOCATION SURVEY FOR  
 KLERSEY BUILDING CORP.

TOWN OF: BETHLEHEM COUNTY OF: ALBANY  
 STATE OF NEW YORK

PREPARED BY  
**EDWARD W. BOUTELLE & SON**  
 CIVIL ENGINEERS AND SURVEYORS  
 A DIVISION OF J. KENNETH FRASER AND ASSOCIATES, P.E., L.S., L.A., P.C.  
 DELMAR, NEW YORK

SCALE: 1" = 30' DATE: 5/2 / 94 DWG. NO. 96.07-2-70-1-B