

As shown on "MAP OF 'DARROCH GARDENS' PROPERTY OF MAX R. SIMON ESTATE" dated December 10, 1981, revised June 25, 1982, made by Edward W. Boutelle and Son, Civil Engineers and Surveyors, and filed July 9, 1982 as Map 5870 in Drawer 172.

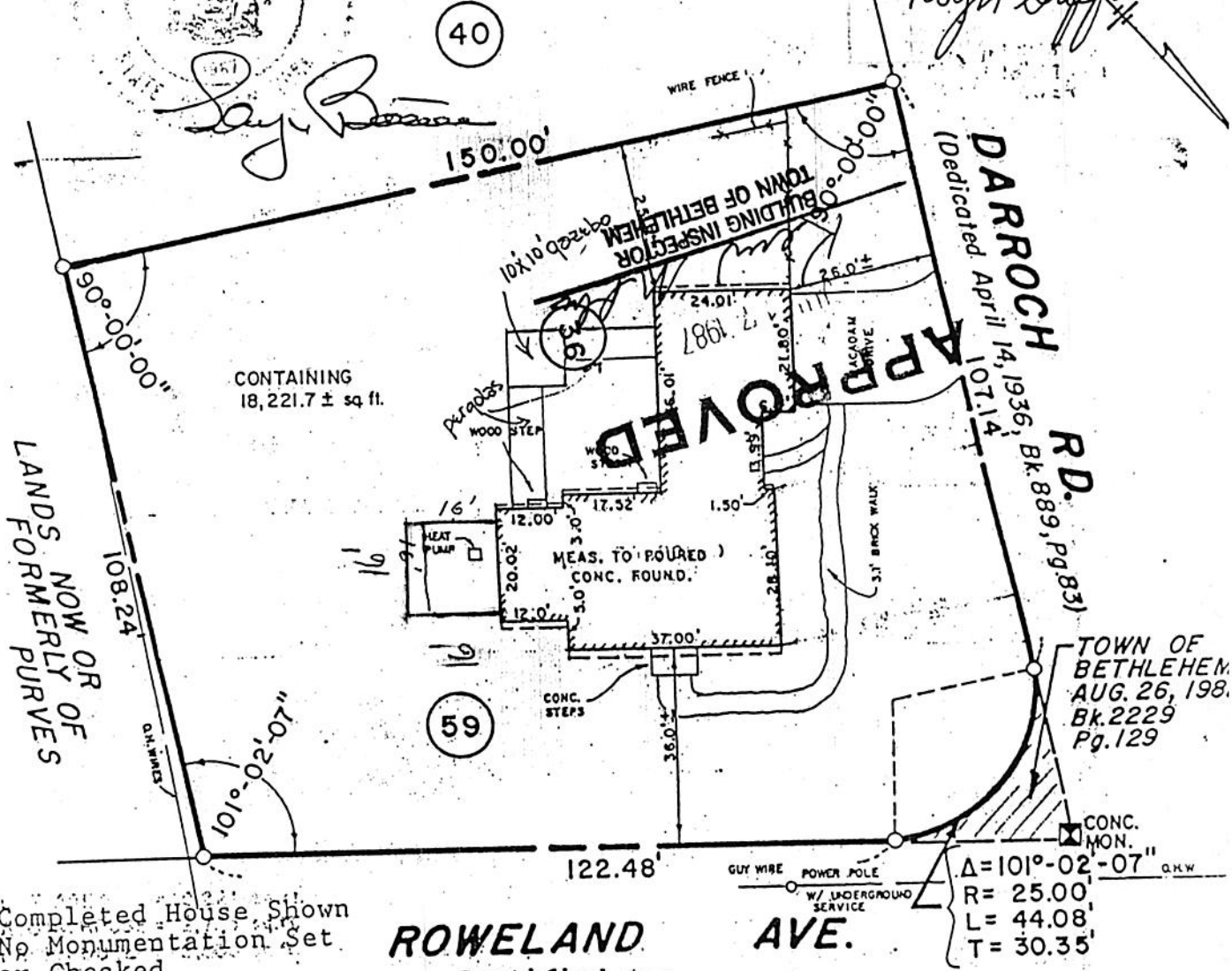

Property shown subject to:
 Drainage Agreement
 June 16, 1982
 Bk 2224 Pg 974

AUG - 6 1982
 Hogg's Draft



Completed House Shown
 No Monumentation Set
 or Checked

ROWELAND AVE.

Certified to:
 William F. Leavy and Eleanor L. Leavy, Troy Savings Bank, its successors and/or assigns, American Title Insurance Company No 401-0018

UNAUTHORIZED ALTERATION OR ADDITION TO A SURVEY MAP BEARING A LICENSED LAND SURVEYOR'S SEAL IS A VIOLATION OF SECTION SUB-DIVISION 2, OF THE NEW YORK STATE EDUCATION LAW. ONLY COPIES FROM THE ORIGINAL OF THIS SURVEY MARKED WITH AN ORIGINAL OF THE LAND SURVEYOR'S INKED SEAL OR HIS EMBOSSED SEAL SHALL BE CONSIDERED TO BE VALID TRUE COPIES. CERTIFICATIONS INDICATED HEREON SIGNIFY THAT THIS SURVEY WAS PREPARED IN ACCORDANCE WITH THE EXISTING CODE OF PRACTICE FOR LAND SURVEYS ADOPTED BY THE NEW YORK STATE ASSOCIATION OF PROFESSIONAL LAND SURVEYORS. SAID CERTIFICATIONS SHALL RUN TO THE PERSON FOR WHOM THE SURVEY IS PREPARED, AND ON HIS BEHALF TO THE TITLE COMPANY, GOVERNMENTAL AGENCY AND LENDING INSTITUTION LISTED HEREON, AND TO THE ASSIGNEES OF THE LENDING INSTITUTION. CERTIFICATIONS ARE NOT TRANSFERABLE TO ADDITIONAL INSTITUTIONS OR SUBSEQUENT OWNERS.

COUNTY ALBANY	MAP OF PROPERTY OF WILLIAM F. AND ELEANOR L. LEAVY DELMAR TOWN OF BETHLEHEM	SCALE 1" = 30'
STATE NEW YORK		DATE APRIL 25, 1982
ORDER NO. 84-110		EDWARD W. BOUTELLE AND SON CIVIL ENGINEERS AND SURVEYORS DELMAR, NEW YORK

1-25-M14-49