

LEAVING INSTITUTION. CERTIFICATIONS ARE NOT TRANSFERABLE TO ADDITIONAL OR SUBSEQUENT OWNERS.

REMAINING LANDS OF L
"DELMAR ESTATES"
TOWN OF BETHLEHE
ALBANY COUNTY, NEW

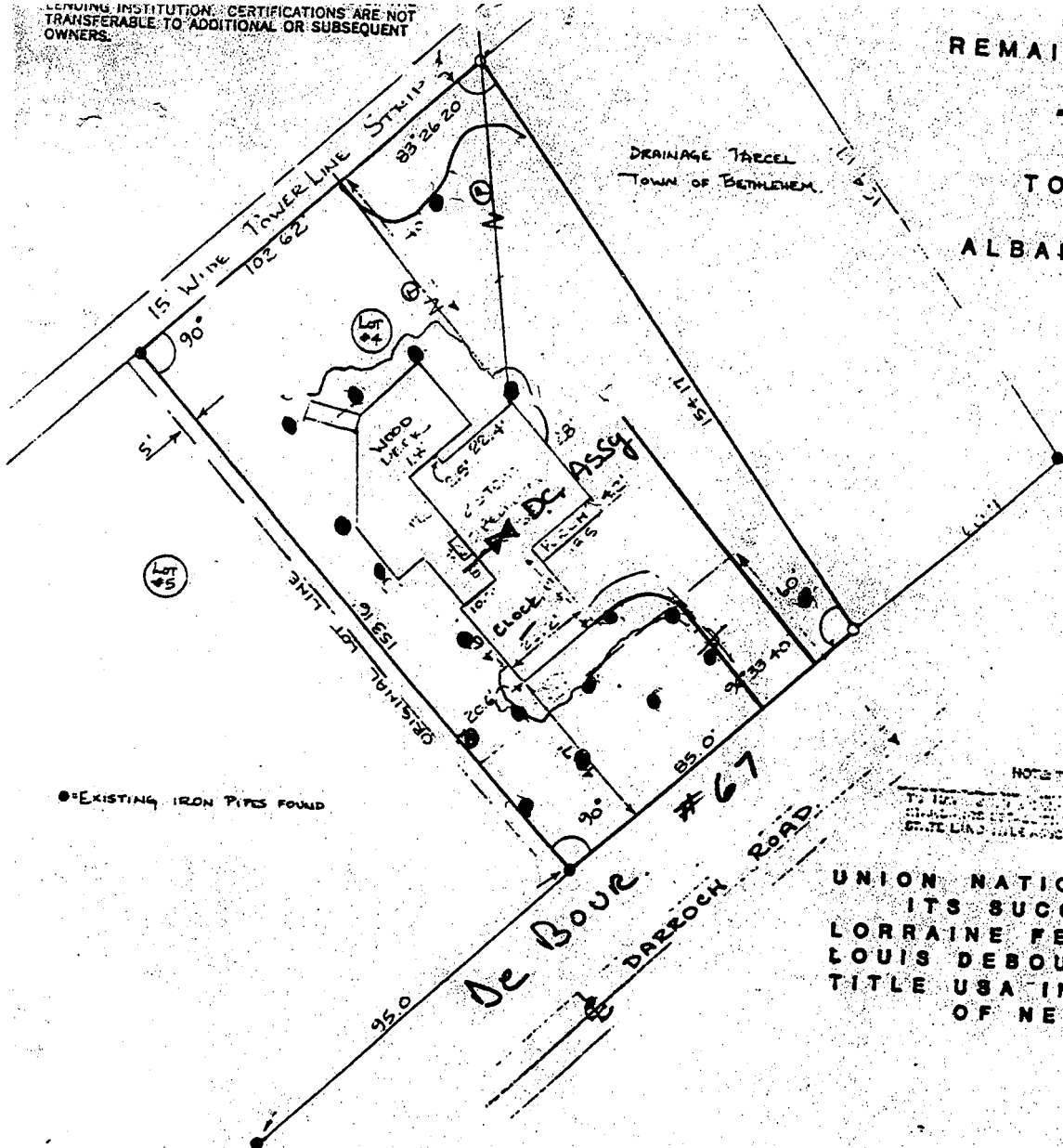

● EXISTING IRON PIPES FOUND

NOTE THIS SURVEY IS CERTIFIED
TO THE STATE OF NEW YORK WITH A MINIMUM
ACCURACY OF 1:50,000 AS PER THE SURVEYS BY THE NEW YORK
STATE LAND TITLE ASSOCIATION.

UNION NATIONAL BANK,
ITS SUCCESSORS & ASSIGNS
LORRAINE FELEGY
LOUIS DEBOUR
TITLE USA INSURANCE CORP.
OF NEW YORK

UPDATED 6/9/86
REVISED 11/15/83 HOUSE LOCATION
DATE: 6/1/83 REVISED 6/30/83

*No sprinkler heads
installed on town or state
might aways or any comments
M.D.P.*

APPROVED

JUN 27 1989

Mark J. Peard
BUILDING INSPECTOR
TOWN OF BETHLEHEM