

Map entitled, "MAP OF 'DELAWAY PARK' SECTION NO.3, PROPERTY OF WILLIAMS BROTHERS BUILDERS, INC.", dated Sept. 24, 1976 made by Edward W. Boutelle and Son Civil Engineers and Surveyors, Delmar, N.Y.

CERTIFICATION: Survey shown is in accordance with the minimum standards of "Code of Practice for Land Surveys" as adopted by the New York State Association of Professional Land Surveyors.

Guaranteed to: Key Bank N.A., Title Guarantee Co., Richard P. and Margaret P. Sherwin.

LANDS OF  
**NIAGARA MOHAWK POWER CORPORATION**



"DELAWAY PARK"  
 SECTION NO. 1  
**APPROVED**

FEB 6 1996

*Murray J. Blodgett*  
 BUILDING INSPECTOR  
 TOWN OF BETHLEHEM

Murray Avenue

325.14' Along arcs. & tangs.

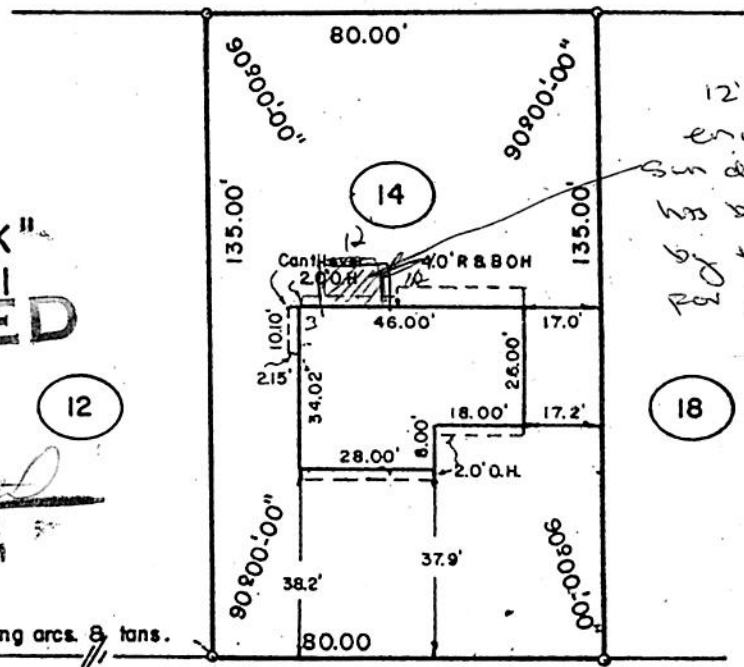

12x12 screened porch  
 enclose existing  
 sun deck. Screen  
 has been approved  
 by the zoning Bd.  
 for % of lot occupancy

Carolanne Drive  
**APPROVED**

Notes:

- 1) Completed house location Nov. 4, 1980
- 2) Meas. to poured conc. fndatn.
- 3) OH Denotes roof overhang.
- 4) R & B.O.H. Denotes roof and building overhang.

MAY 3 1981  
*Carolanne*  
 BUILDING INSPECTOR  
 TOWN OF BETHLEHEM



*Final location Oct. 12-16-80*

COUNTY Albany	Map of Lot 14 Carolanne Drive Town of Bethlehem	SCALE 1" = 40'
STATE New York		DATE Sept. 11, 1980
ORDER NO.	Paul E. Hite Licensed Land Surveyor ----- Delmar, N.Y.	REVISION Update Survey Nov. 21, 1980