

See map entitled, "MAP OF "DELAWAY PARK" SECTION NO. 3, PROPERTY OF WILLIAMS BROTHERS BUILDERS, INC.", dated September 24, 1976 and made by Edward W. Boutelle and Son, Civil Engineers and Surveyors.

**Certification:**

I hereby certify to John Williams, Norman Spooner, Mechanics Exchange Savings Bank and to American Title Insurance Company that the survey shown is correct.

LANDS OF  
NIAGARA MOHAWK POWER CORPORATION.

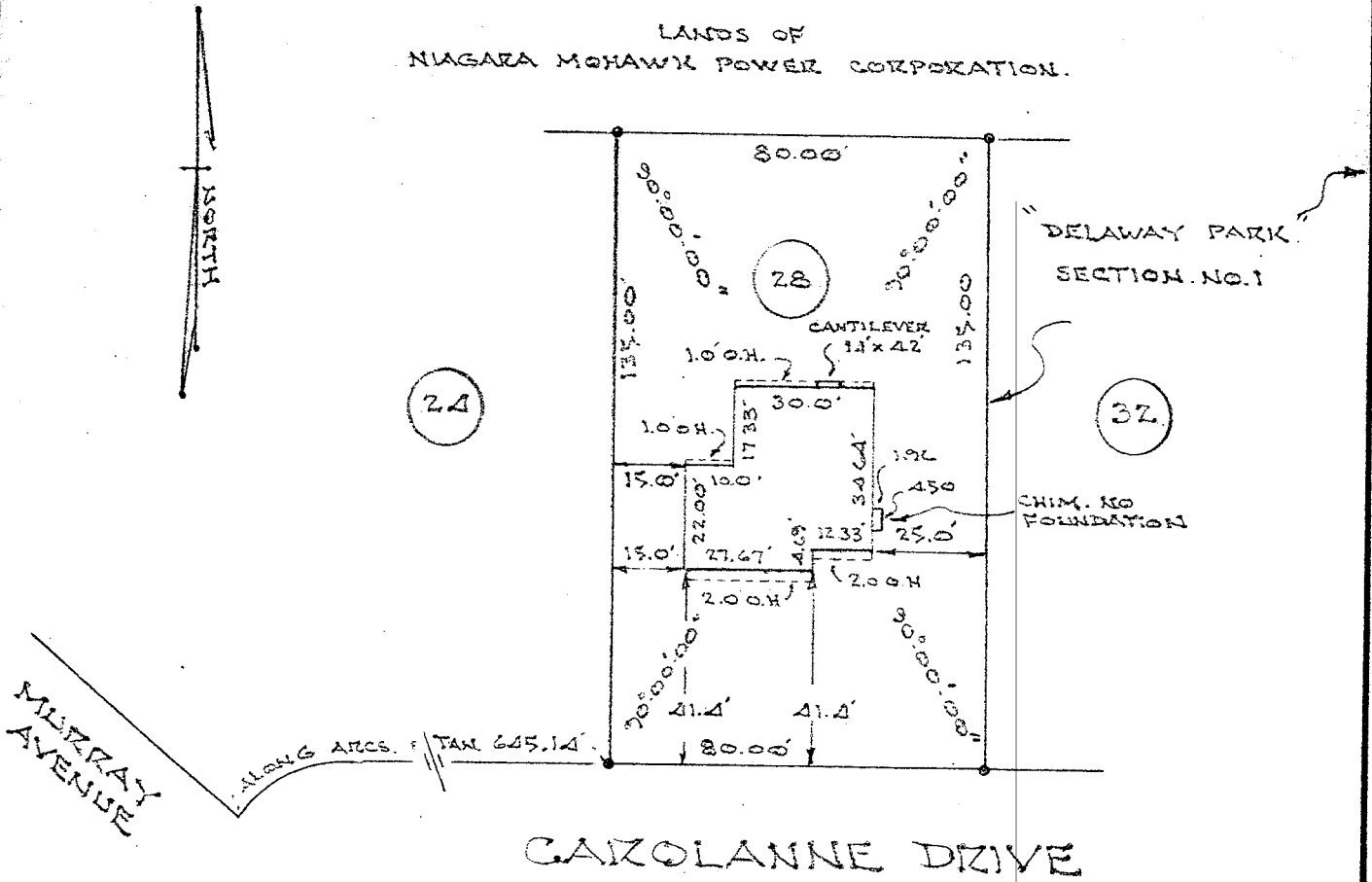

MUZZEY AVENUE

CAROLANNE DRIVE

**NOTES:**

- 1) MEAS. TO CONC. BLK. FNDATH.
- 2) COMPLETED HOUSE LOCATION. AUG. 14, 1979
- 3) O.H. DENOTES ROOF OVERHANG.



COUNTY Albany	MAP OF LOT 28 CAROLANNE DRIVE TOWN OF BETHLEHEM	SCALE 1" = 40'
STATE New York		DATE June 14, 1979
ORDER NO.	Paul E. Hite Licensed Land Surveyor ----- Delmar, N.Y.	REVISION

*House location ok for C.O. JF 1-28-80*