

113761-2

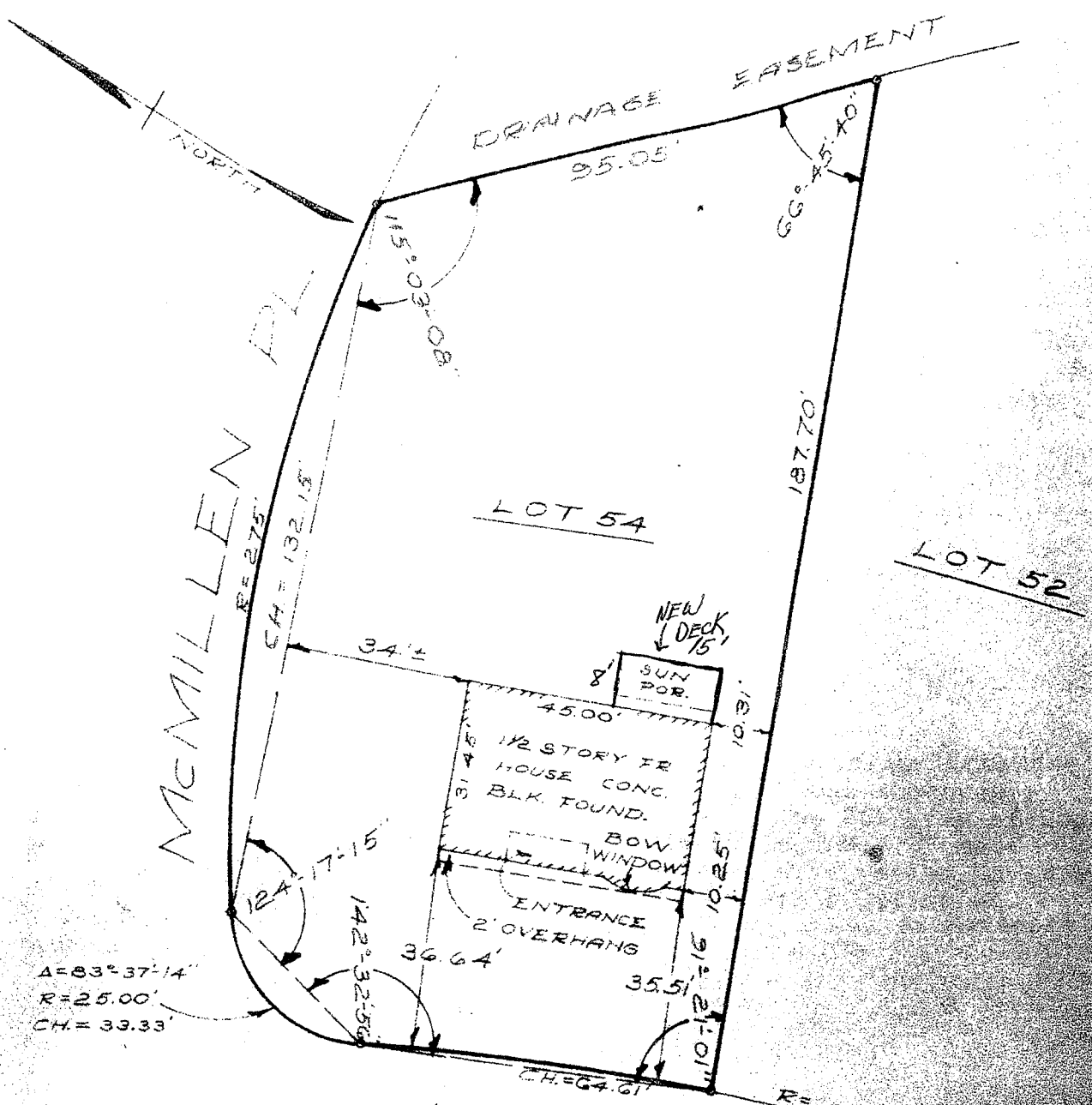

APPROVED

AUG 15 1988
Roger Griffiths
 BUILDING INSPECTOR
 TOWN OF BETHLEHEM

KENAWARE AVE

MAP OF PROPERTY OF
 CHARLES BUCHMAN
 DELMAR

ALBANY COUNTY
 SCALE: 1" = 30'

NEW YORK
 APRIL 24, 1962

SURVEY AND MAP BY:

Edward W. Boutelle & Son
 Civil Engineers and Surveyors
 Delmar, New York
 New York State License