

As shown on "Map of 'Kilmerland', Property of Buchman Land Corp.", dated February 27, 1963 and made by Edward W. Boutelle & Son, Civil Engineers and Surveyors.

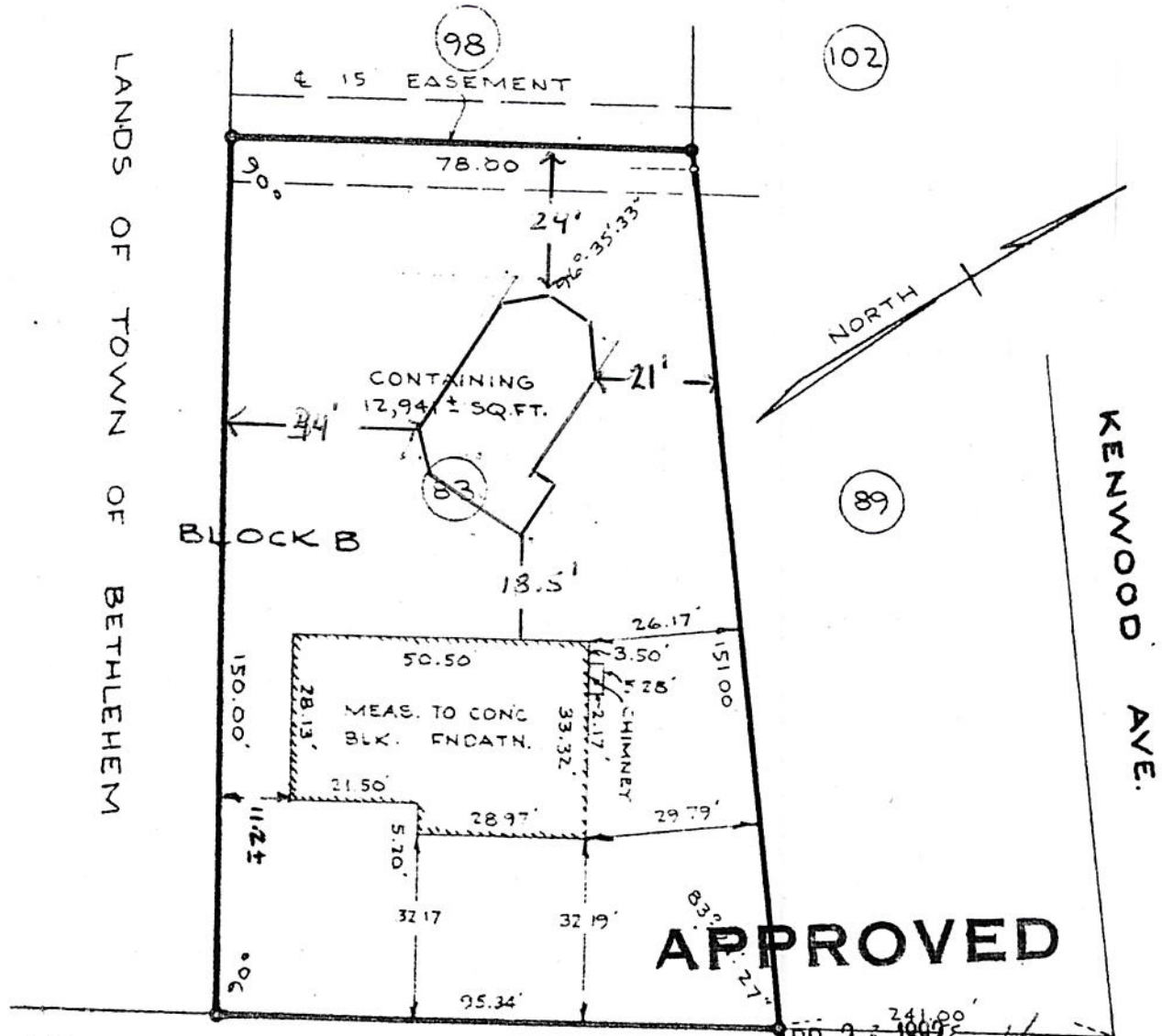

APPROVED

APR 2 1992

[Signature]

KENWARE

BUILDING INSPECTOR
AVENUE
BETHLEHEM

[Signature]

NOTE:
 FOUNDATION LOCATION ONLY

COUNTY ALBANY	MAP OF PROPERTY OF BUILT-MOR CONTRACTING CORP. DELMAR	SCALE 1" - 30'
STATE NEW YORK		DATE June 8, 1965
ORDER NO 11301	EDWARD W BOUTELLE AND SON CIVIL ENGINEERS AND SURVEYORS DELMAR, NEW YORK	REVISION JULY 12, 1965