

# DELAWARE AVENUE

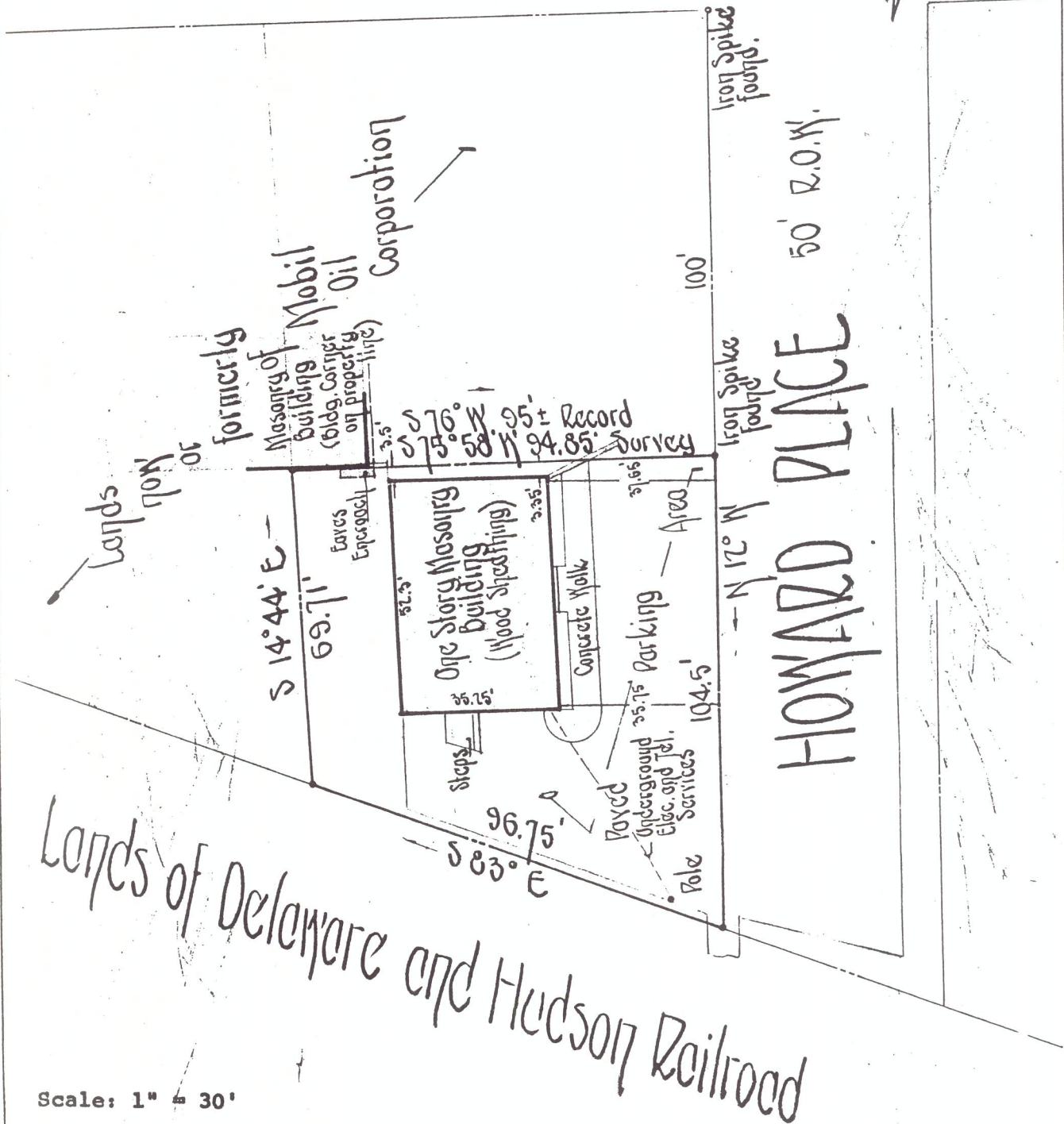

Scale: 1" = 30'

I hereby certify this map to represent and guarantee a true and accurate field survey made in accordance with the existing Code of Practice of the New York State Association of Professional Land Surveyors and Minimum Standards for Title Surveys of the New York State Title Association. This Certification and Guarantee extends specifically and exclusively to the following and is not transferable to heirs or assigns, controlling or subsidiary corporations or agencies, or subsequent owners.

**Richard H. Cipolaro.**  
**Margaret R. Trzcinski.**  
**Fenton and Young,**  
**Attorneys at Law.**  
**Manufacturers Hanover, NA.**  
**First American Title Insurance Company**  
**of New York.**



## Survey of Lands of

Fred-El Rental Corp.  
 to be conveyed to  
**RICHARD H. CIPOLARO & MARGARET R. TRZCINSKI**

**Paul J. Engel**  
**Professional**  
**Land Surveyor**

2 Howard Place  
 Town of Bethlehem  
 County of Albany  
 State of New York  
 June 12, 1985