

See "Diagram of Property of Leroy Parmelee", dated 1914 and surveyed by Snyder - Shambrook, and filed in the office of the Albany County Clerk.

LANDS OF DELAWARE & HUDSON RAILROAD COMPANY

LANDS NOW OR FORMERLY OF KATIE M. JONES

LANDS NOW OR FORMERLY OF CHARLES L. JONES

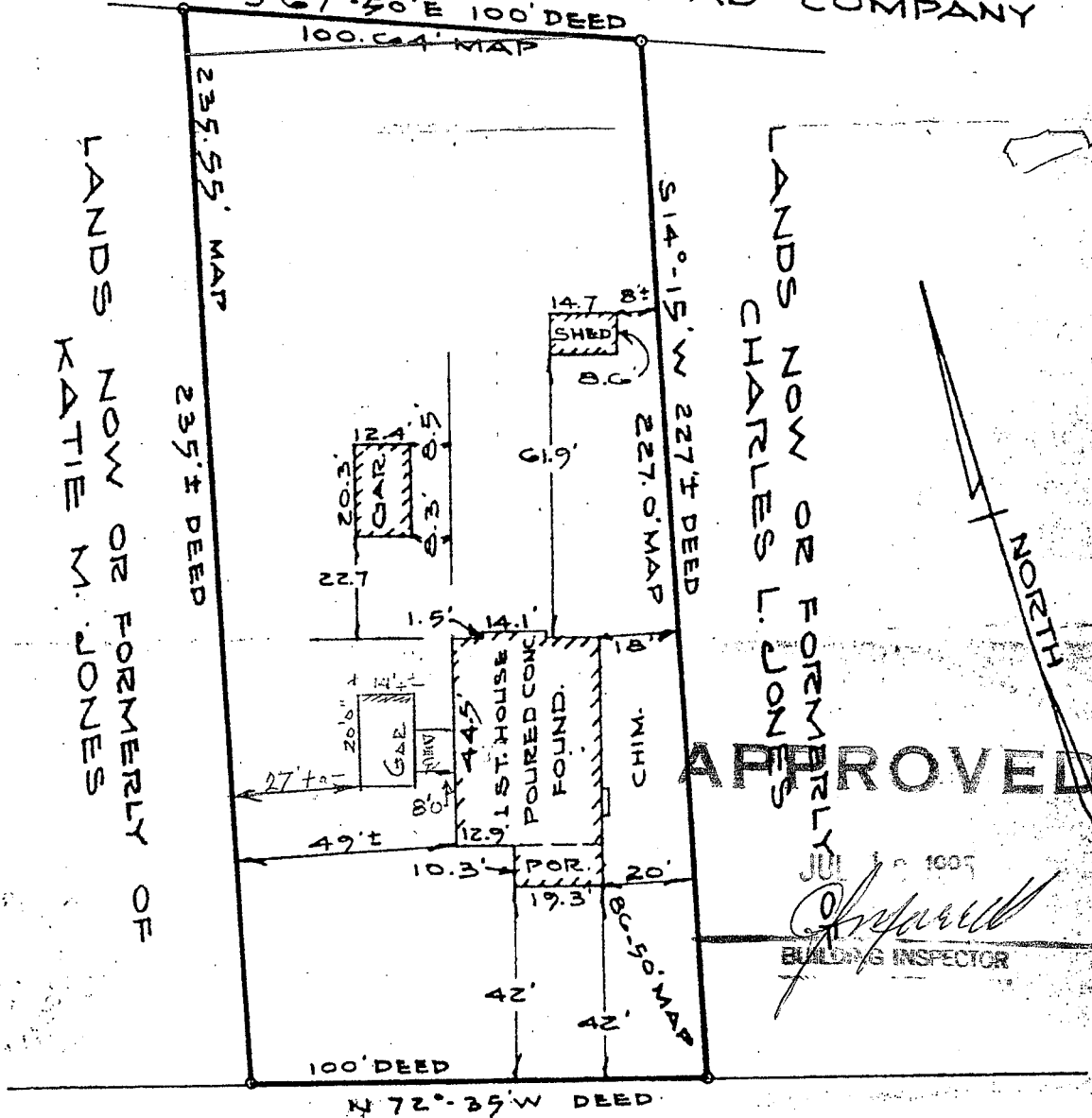

477 KENWOOD AVENUE

Edward W. Boutelle (FORMERLY NEW SCOTLAND RD.)

COUNTY ALBANY	MAP OF PROPERTY OF CHESTER J. AND JANE P. MCAULIFFE DELMAR	SCALE 1" - 40'
STATE NEW YORK.		DATE June 12, 1963
ORDER NO. 9550	EDWARD W. BOUTELLE AND SON CIVIL ENGINEERS AND SURVEYORS DELMAR, NEW YORK	REVISION