

See map entitled, "MAP OF: VILLAGE PARK, SECTION - 4, PROPERTY OF SUBURBAN PLANNERS, INC., TOWN OF BETHLEHEM.", made by Edward W. Boutelle and Son, Civil Engineers and Surveyors, Piled as Map No. 4606, Dr. No. 165, Alb. Co. Clk's Office.  
 CERTIFICATION: Survey shown is in accordance with the minimum standards of "CODE OF PRACTICE FOR LAND SURVEYS", as adopted by the New York State Association of Professional Land Surveyors.  
 Certified To: Goldome Bank For Savings, National Attorneys' Title Insurance Company, J. Michael DiPaolo and Amy M. Schneider.

*Ed. W. Boutelle*

LANDS OF SALEM BIER

LANDS OF RICE

LANDS OF ZHEAL  
97.03

48

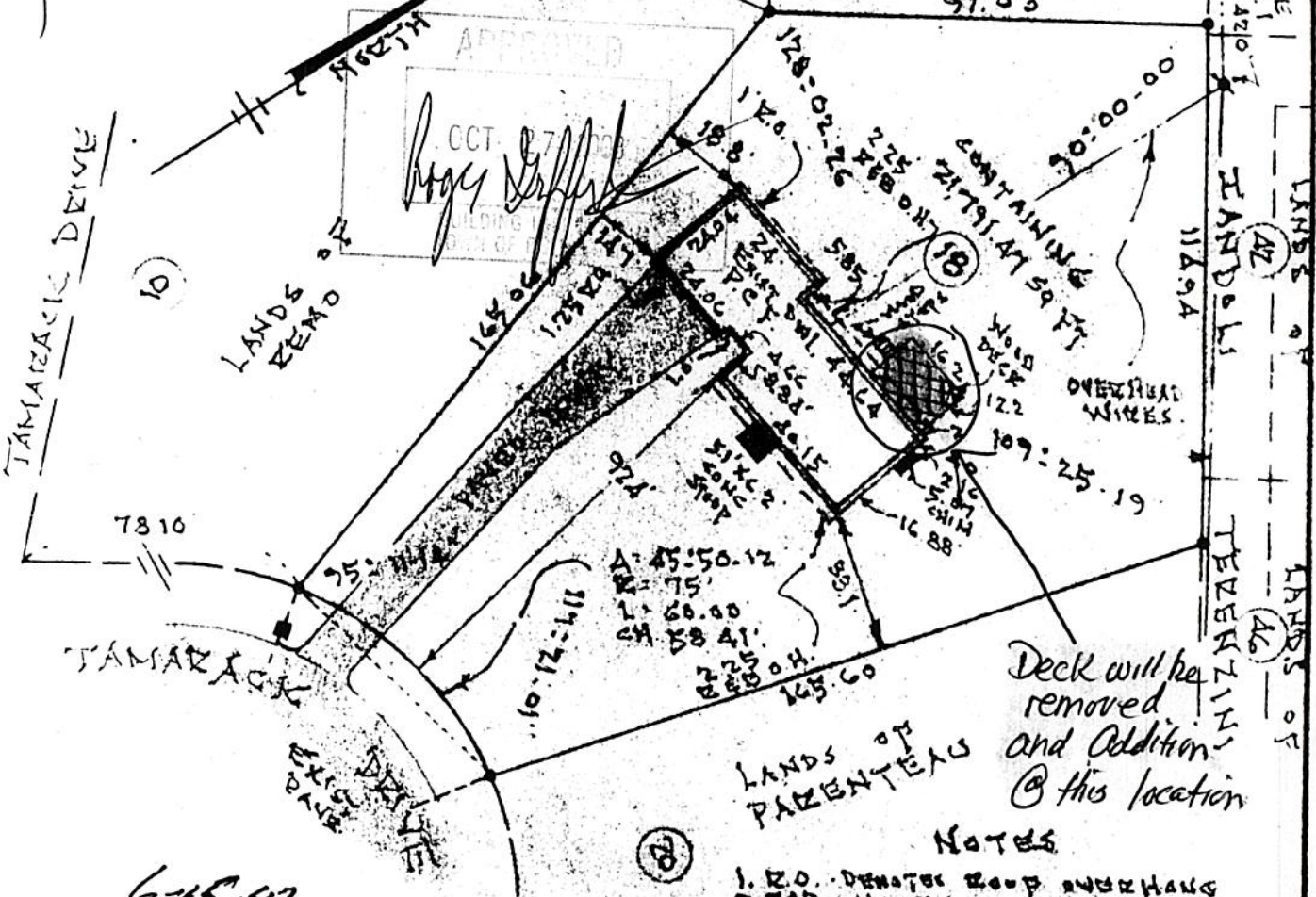

Deck will be removed and Addition @ this location

NOTES

1. R.O. DENOTES ROOF OVERHANG
2. R.F.B. DENOTES ROOF AND BLOC OVERHANG
3. P.C.F. DENOTES PAVED CONC. FOUND.

6-15-83  
 FINAL LOCATION OK. *(Signature)*

COUNTY	MAP OF LOT NUMBER 16 TAMARACK DRIVE TOWN OF BETHLEHEM  PAUL B. HITS Licensed Land Surveyor ----- Delmar, N.Y.	SCALE
ALBANY		1" = 40 ft.
STATE		DATE
NEW YORK		March 4, 1983
ORDER NO.		REVISION: 6/10/83 COMPLETE ASSEMBLY SURVEY AND CERTIFICATION