

See "MAP OF WOODSTREAM, SECTION 2, PROPERTY OF BUILT-MOR CONTRACTING CORP.," dated August 10, 1966 and made by Edward W. Boutelle and Son, Civil Engineers and Surveyors. Filed on November 9, 1966 as Map No. 4360 in Drawer 164.

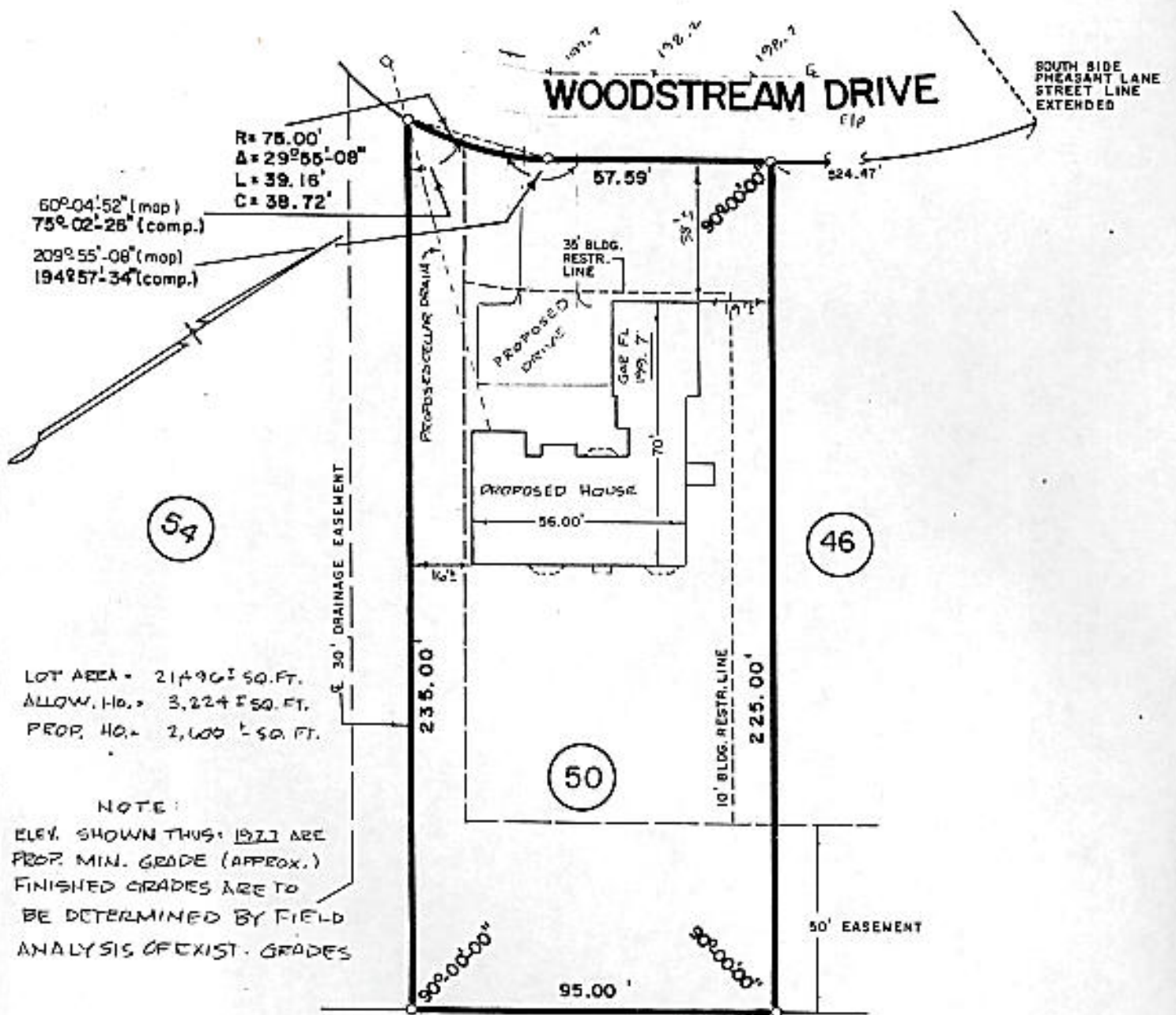

LOT AREA = 21,496<sup>±</sup> SQ. FT.  
 ALLOW. HQ. = 3,224<sup>±</sup> SQ. FT.  
 PROP. HQ. = 2,600<sup>±</sup> SQ. FT.

**NOTE:**  
 ELEV. SHOWN THUS: 1921 ARE  
 PROP. MIN. GRADE (APPROX.)  
 FINISHED GRADES ARE TO  
 BE DETERMINED BY FIELD  
 ANALYSIS OF EXIST. GRADES

**LANDS RESERVED FOR FUTURE DEVELOPMENT**

UNAUTHORIZED ALTERATION OR ADDITION TO A SURVEY MAP BEARING A LICENSED LAND SURVEYOR'S SEAL IS A VIOLATION OF SECTION 7209, SUBDIVISION 2 OF THE NEW YORK STATE EDUCATION LAW. ONLY COPIES FROM THE ORIGINAL OF THIS SURVEY MARKED WITH AN ORIGINAL OF THE LAND SURVEYOR'S INKED SEAL OR HIS EMBOSSED SEAL SHALL BE CONSIDERED TO BE VALID TRUE COPIES. CERTIFICATIONS INDICATED HEREON SIGNIFY THAT THIS SURVEY WAS PREPARED BY A LICENSED LAND SURVEYOR.

See "MAP OF WOODSTREAM, SECTION 2, PROPERTY OF BUILT-MOR CONTRACTING CORP.", dated August 10, 1966 and made by Edward W. Boutelle and Son, Civil Engineers and Surveyors. Filed on November 9, 1966 as Map No. 4360 in Drawer 164.

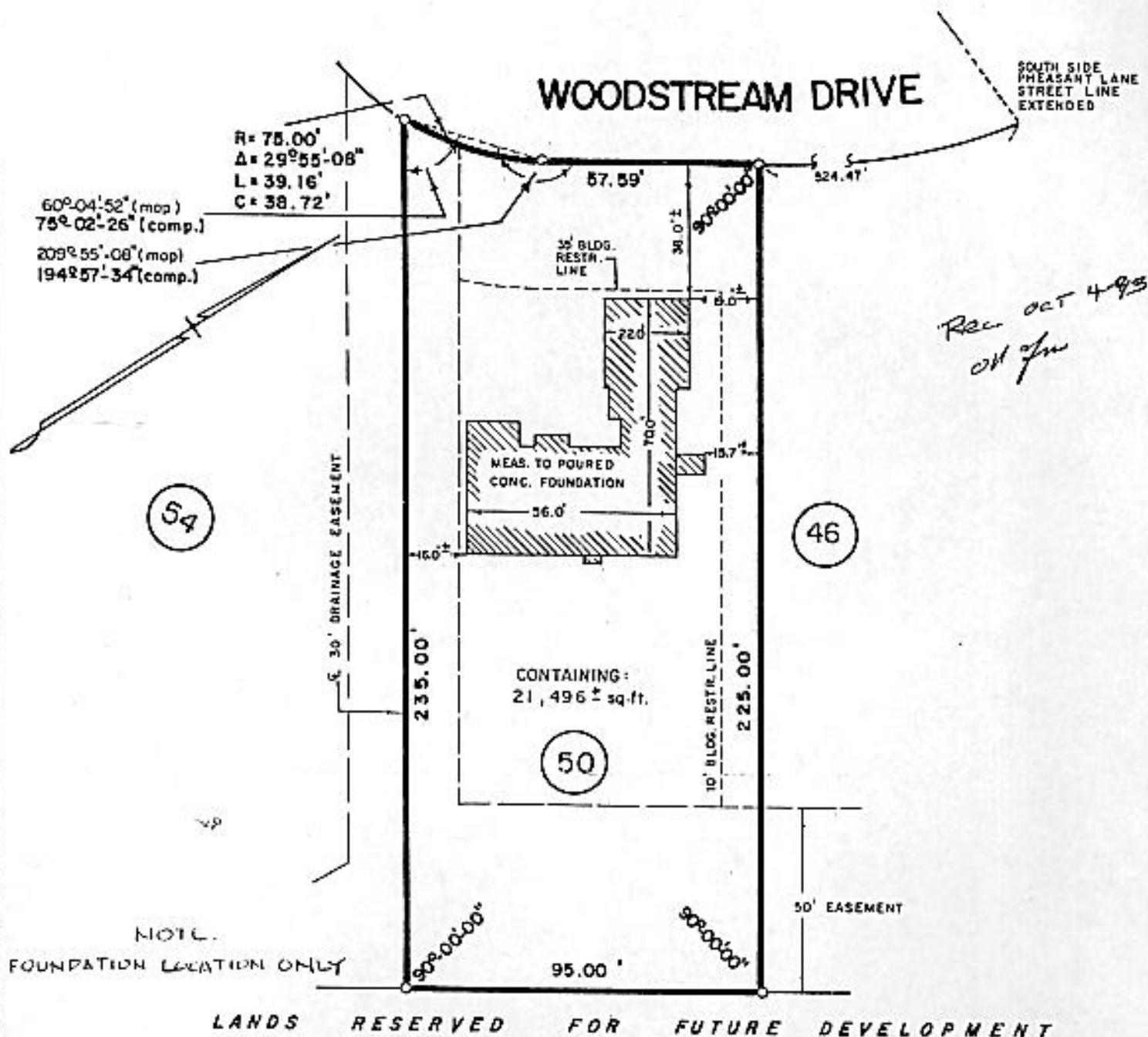

UNAUTHORIZED ALTERATION OR ADDITION TO A SURVEY MAP BEARING A LICENSED LAND SURVEYOR'S SEAL IS A VIOLATION OF SECTION 7209, SUBDIVISION 2 OF THE NEW YORK STATE EDUCATION LAW. ONLY COPIES FROM THE ORIGINAL OF THIS SURVEY MARKED WITH AN ORIGINAL OF THE LAND SURVEYOR'S INKED SEAL OR HIS EMBOSSED SEAL SHALL BE CONSIDERED TO BE VALID TRUE COPIES. CERTIFICATIONS INDICATED HEREON SIGNIFY THAT THIS SURVEY WAS PREPARED IN ACCORDANCE WITH THE EXISTING CODE OF PRACTICE FOR LAND SURVEYORS ADOPTED BY THE SURVEYORS' ASSOCIATION OF THE STATE OF NEW YORK.

See "MAP OF WOODSTREAM, SECTION 2, PROPERTY OF BUILT-MOR CONTRACTING CORP." dated August 10, 1966 and made by Edward W. Boutelle and Son, Civil Engineers and Surveyors. Filed on November 9, 1966 as Map No. 4360 in Drawer 164.

This survey, subject to the notes contained hereon, is certified to the following listed parties:

Arthur J. Henahan;  
 Ruth L. Henahan;  
 Troy Savings Bank, its successors and assigns; and  
 TRW Title Insurance of New York Inc.

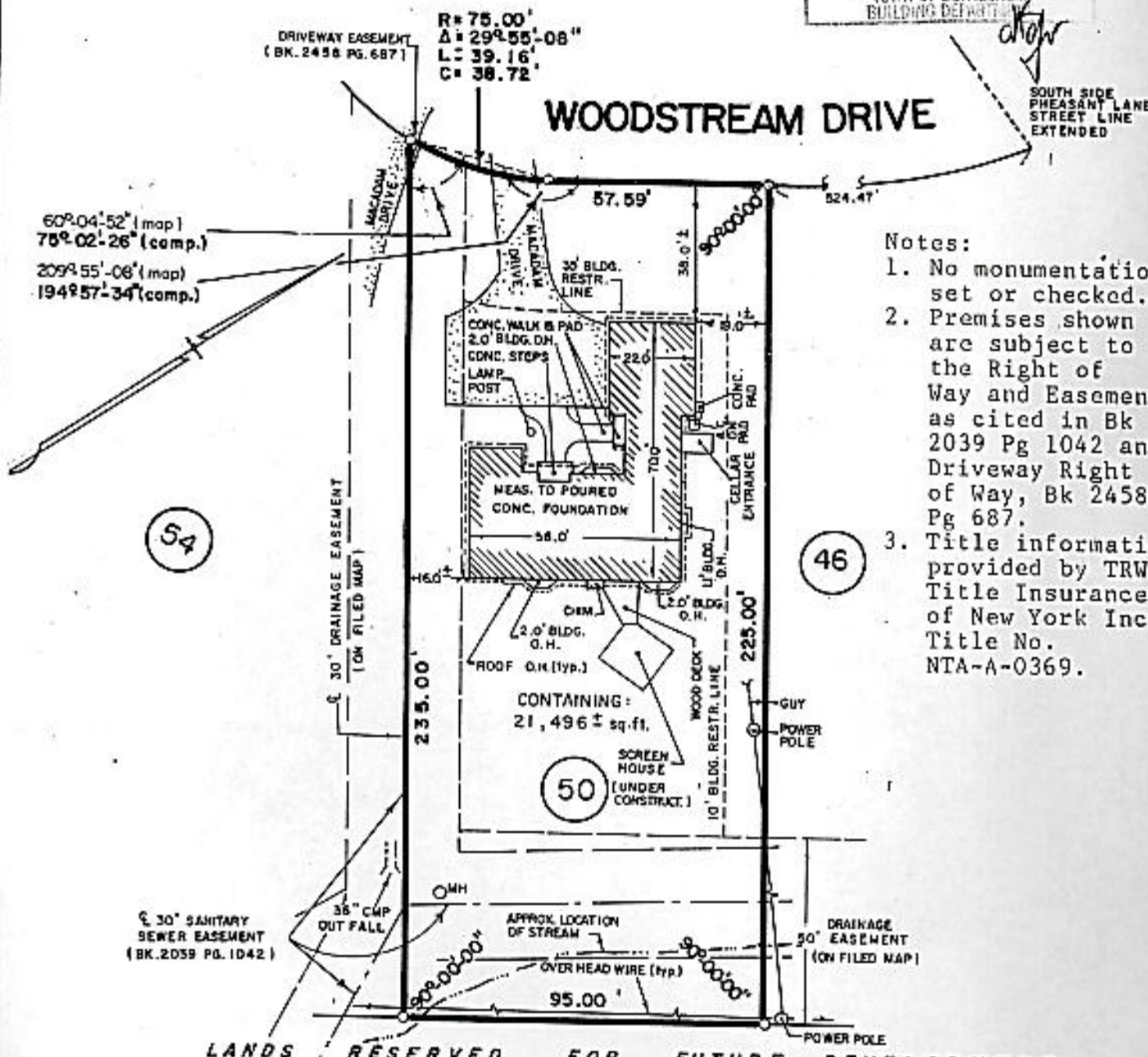
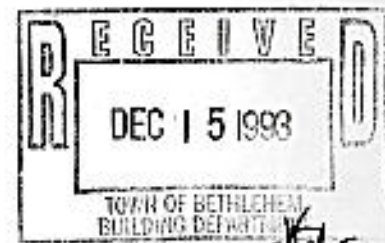

- Notes:
1. No monumentation set or checked.
  2. Premises shown are subject to the Right of Way and Easement as cited in Bk 2039 Pg 1042 and Driveway Right of Way, Bk 2458 Pg 687.
  3. Title information provided by TRW Title Insurance of New York Inc. Title No. NTA-A-0369.