

As shown on "MAP OF PORTION OF WESTCHESTER PARK, SECTION #3, PROPERTY OF PHILIP E. ROBERTS AND ANN M. ROBERTS, HIS WIFE", dated August 20, 1959 and made by Edward W. Boutelle and Son, Civil Engineers and Surveyors.

WESTCHESTER DRIVE SOUTH

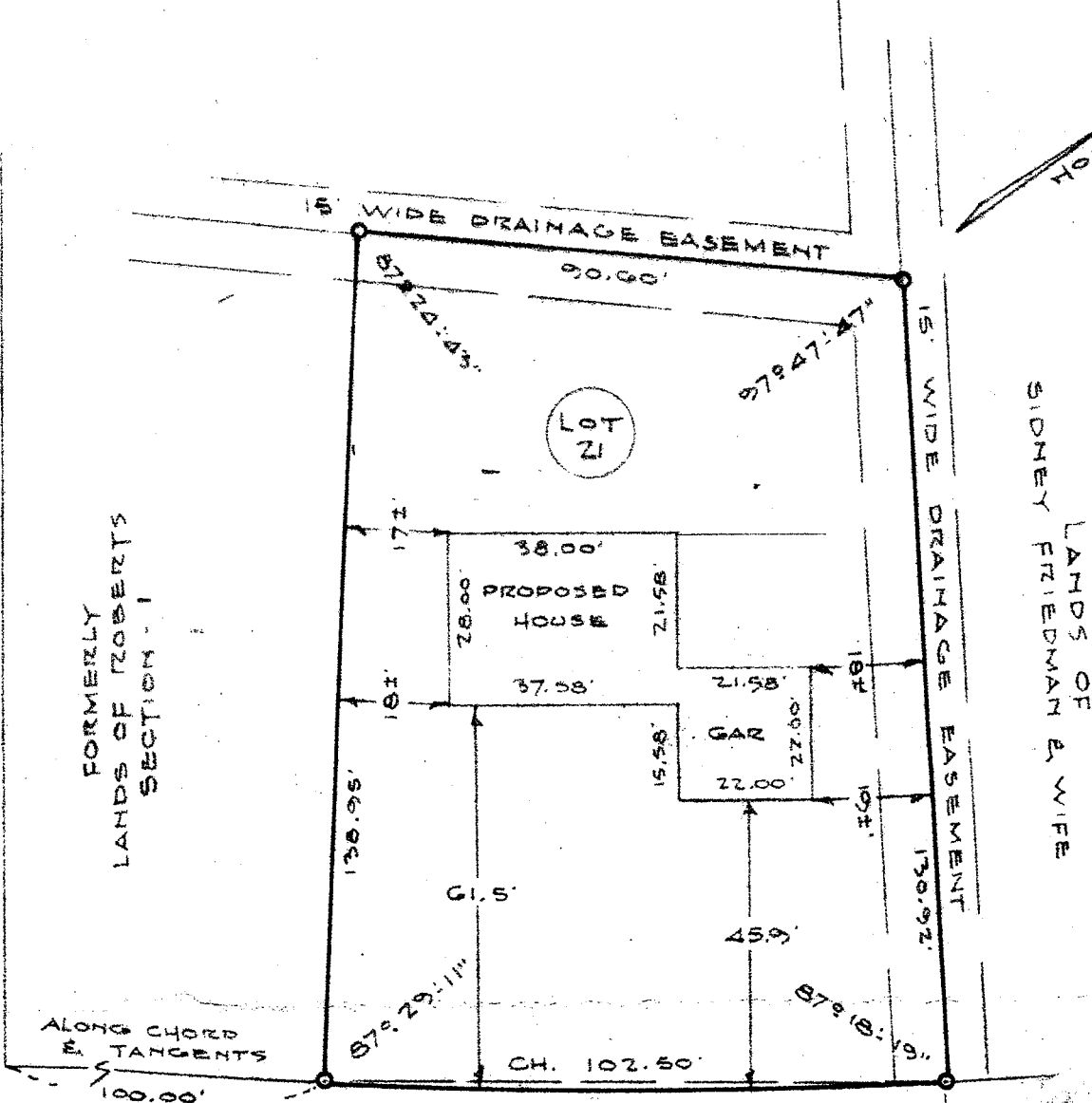

WISCONSIN AVENUE

*Edward W. Boutelle*  
 EDWARD W. BOUTELLE AND SON  
 CIVIL ENGINEERS AND SURVEYORS  
 DELMAR, NEW YORK

COUNTY ALBANY	MAP OF PROPERTY OF KLEERSY BUILDING CORPORATION DELMAR	SCALE 1" - 30'
STATE NEW YORK		DATE OCT. 14, 1964
ORDER NO. 10688	EDWARD W. BOUTELLE AND SON CIVIL ENGINEERS AND SURVEYORS DELMAR, NEW YORK	REVISION

SECTION 3, PROPERTY OF  
 M. ROBERTS, HIS WIFE, dated August 20, 1959  
 Edward W. Boutelle and son, Civil Engineers and Surveyors.

Pool  
 16432

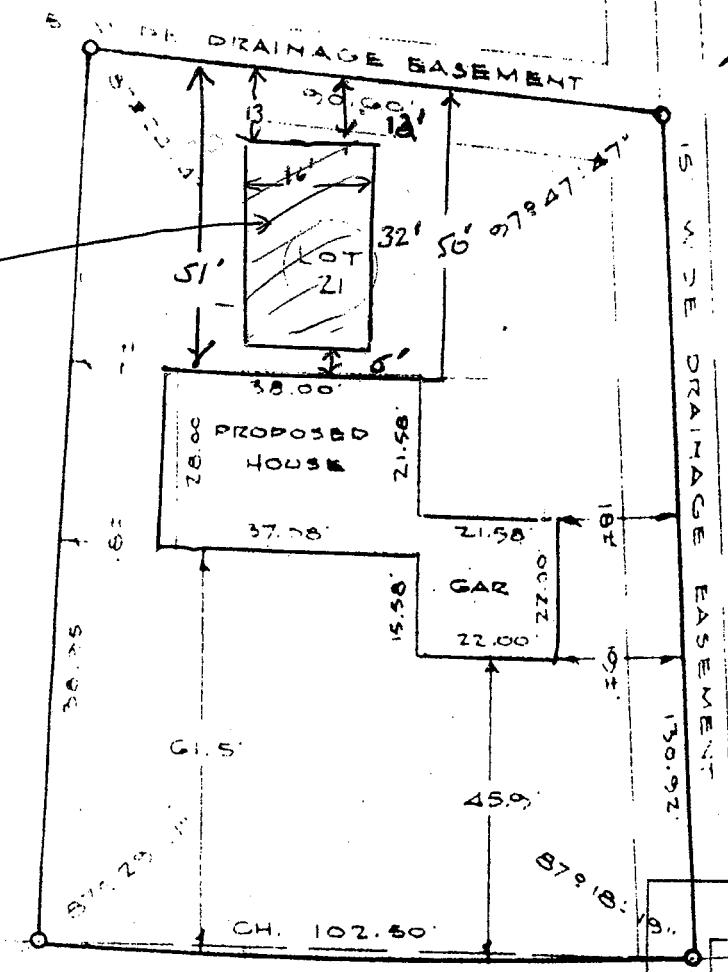

15' DRAINAGE EASEMENT  
 5' DRAINAGE BASEMENT  
 15' DRAINAGE EASEMENT

APPROVED

MAY 16 2005  
*[Signature]*  
 BUILDING INSPECTOR  
 TOWN OF BETHEM

WISCONSIN AVENUE  
 # 21

*Tom & Nina Schillinga Building Bethelem*  
 5/12/05

DAY	MAP OF PROPERTY OF KLEERSY BUILDING CORPORATION DELMAR	SCALE
		1" - 30'
YEAR	EDWARD W BOUTELLE AND SON CIVIL ENGINEERS AND SURVEYORS DELMAR, NEW YORK	DATE
		OCT. 14, 1964
		REVISION