

As shown on map entitled "Hamagrael Map of Westchester Drive, North, Section A, Property of Paye O. and Sidney A. Friedman", dated January 1961, made by Sidney A. Friedman, P.E. and filed in the office of the Albany County Clerk on February 20, 1962 as Map No. 3903 in Drawer 161.

*office copy*

Lot Area = 12290.95'²  
 Allow. Area = 1843.64'²  
 Ho. Area Showing = 1843.44'²

*132  
 119  
 931  
 107*

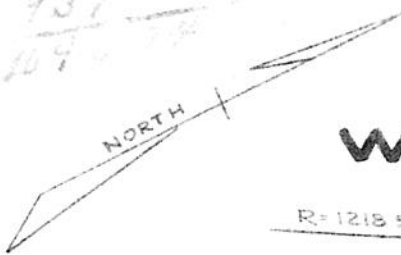

**WISCONSIN AVENUE**

WESTCHESTER DR. N.

**APPROVED**

**APPROVED**

DATE: *3-24-66*

*Ed. J. ...*  
 Building Inspector

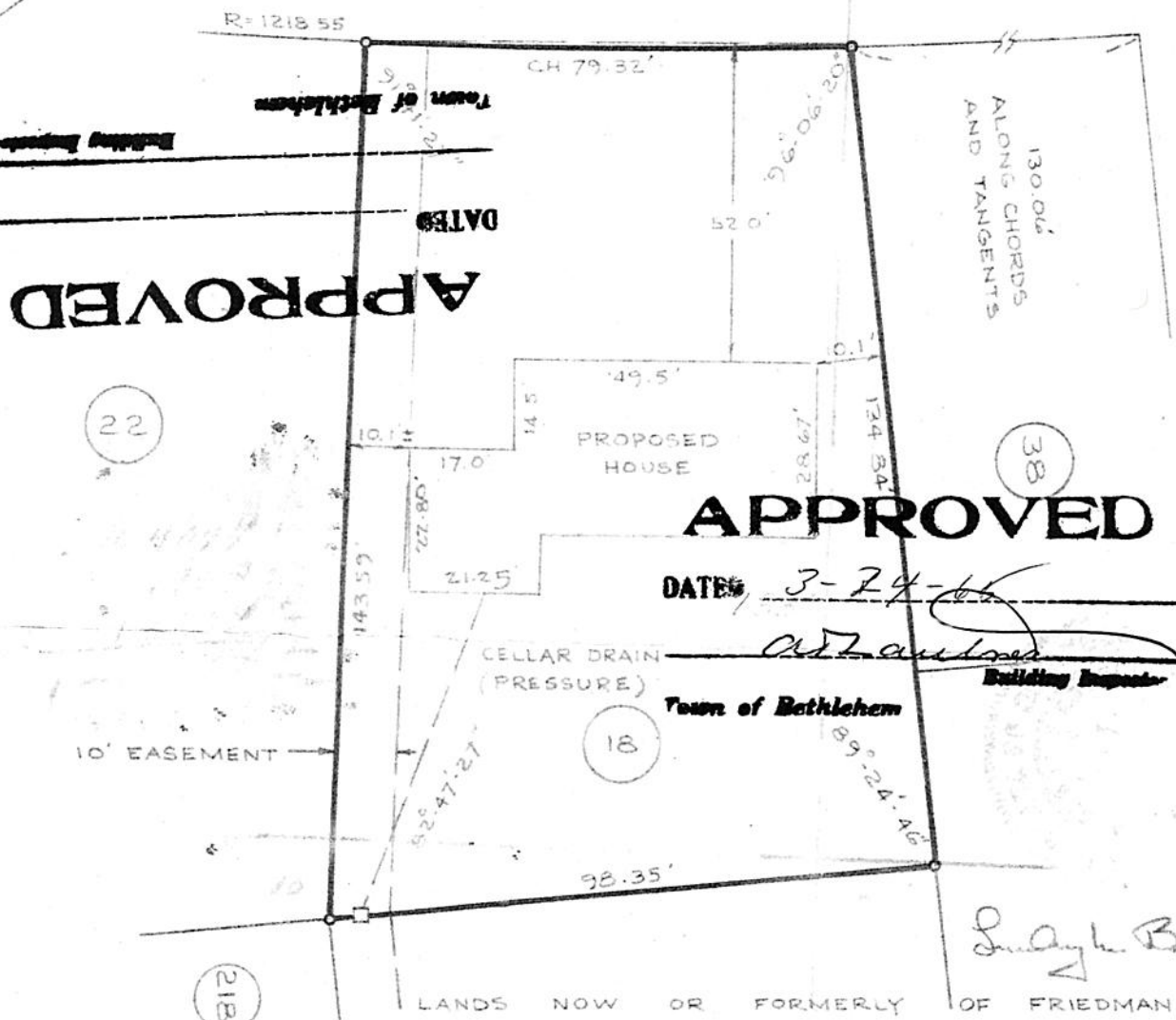

(22)

(38)

(18)

(218)

COUNTY ALBANY	MAP OF PROPERTY OF KLETSY BUILDING CORPORATION DELMAR	SCALE 1" = 30'
STATE NEW YORK		DATE Mar. 18, 1965
ORDER NO 11048	EDWARD W. BOUTELLE AND SON CIVIL ENGINEERS AND SURVEYORS DELMAR, NEW YORK	REVISION