

As shown on map entitled, "Hamagrael Map of Westchester Drive North, Section A, Property of Faye O. and Sidney A. Friedman", dated January 1961, made by Sidney A. Friedman, P. E. and filed in the office of the Albany County Clerk on Feb. 20, 1962 as Map No. 3903 in Drawer 161.

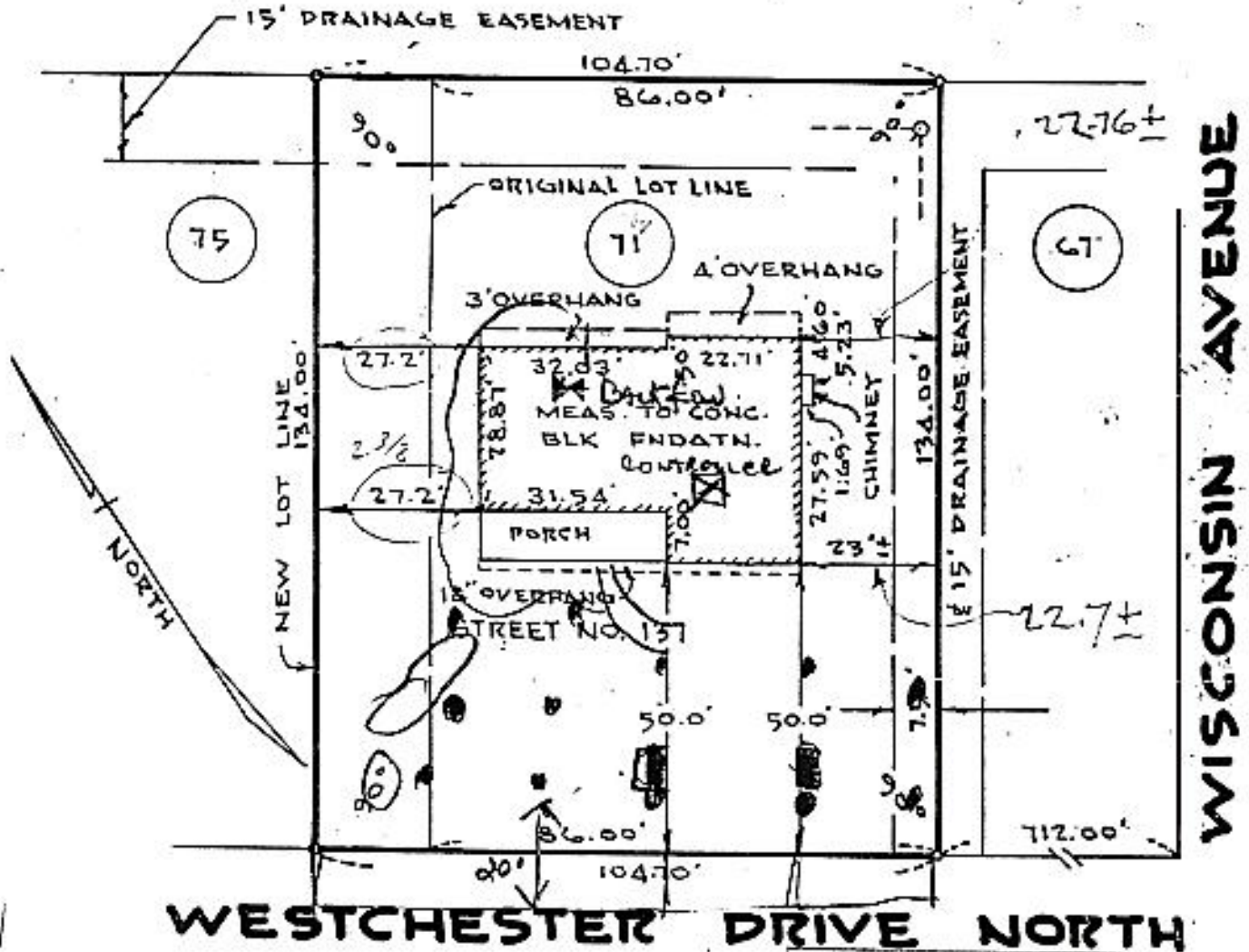

**WESTCHESTER DRIVE NORTH**

LOT AREA	14,029.80	SQ. FT.
ALLOWABLE BUILDING AREA	2,104.47	SQ. FT.
BUILDING AREA	2,103.13	SQ. FT.

REVISED SEPT. 7, 1967 FRONT OVERHANG ADDED  
COMPLETED HOUSE LOCATION

APPROVED  
JUN 22 1966  
*April*  
BUILDING INSPECTOR  
TOWN OF BETHLEHEM

*Edward W. Boutelle*

COUNTY ALBANY	MAP OF PROPERTY OF CHARLES W. AND ANN C. REEVES DELMAR <i>Robyn</i>	SCALE 1" = 30'
STATE NEW YORK		DATE April 26, 1966
ORDER NO. 66-283	EDWARD W. BOUTELLE AND SON CIVIL ENGINEERS AND SURVEYORS DELMAR, NEW YORK	REVISION JAN. 3, 1967 HOUSE LOCATED

86.17 - 3-55

1-2T-016-233-13-113