

WISCONSIN AV

Lot 210

Lot 211

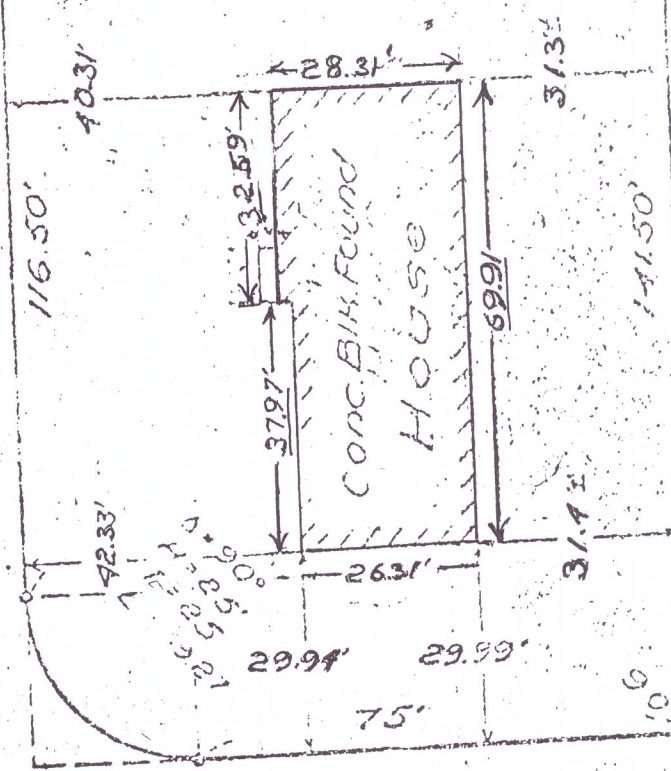

WINNE ROAD

MAP OF PROPERTY OF  
EDWARD R. STRAYER AND WIFE  
DELMAR

ALBANY COUNTY  
SCALE 1"=30'

NEW YORK  
JULY 22, 1955

SURVEY AND MAP BY:

Edward W. Boutelle & Son  
Civil Engineers and Surveyors  
Delmar, New York  
New York State License

House completed as  
shown prior to Aug. 1956

Checked and revised  
August 11, 1956

1-2T-PIG-248-7

ME - 1587