

As shown on a map entitled, "MAP OF BUILDING LOTS, PROPERTY OF GEORGE PADDOCK", dated May 6, 1920 and made by Edward W. Boutelle, Licensed Engineer and Surveyor.

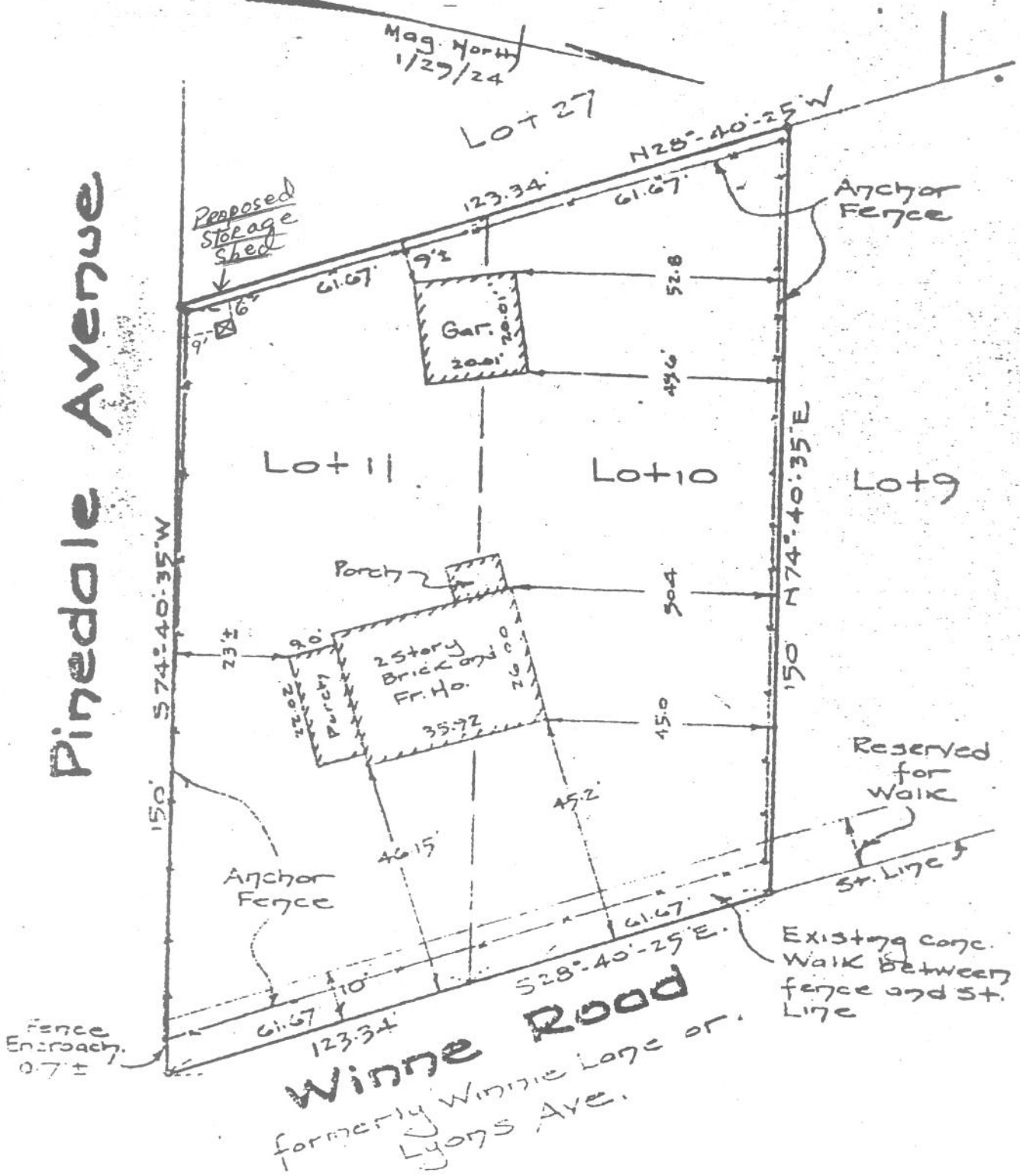

MAP OF PROPERTY OF
 PRENTISS GARNELL 3rd and FRIEDA R. GARNELL, HIS WIFE
 DELMAR

ALBANY COUNTY
 SCALE: 1" = 30'

APPROVED

NEW YORK
 JUL 29 1935
Anthony J. Morrell

BUILDING INSPECTOR
 TOWN OF BETHLEHEM

66