

See "MAP OF PORTION OF WESTCHESTER PARK, SECTION NO. 1, PROPERTY OF PHILIP H. ROBERTS AND ANN M. ROBERTS, HIS WIFE, SEPTIC TANK DETAILS AND LAYOUT", dated October 17, 1955, revised October 27, 1956, and made by Edward W. Bontelle and Son, Civil Engineers and Surveyors.

WESTCHESTER DRIVE SOUTH

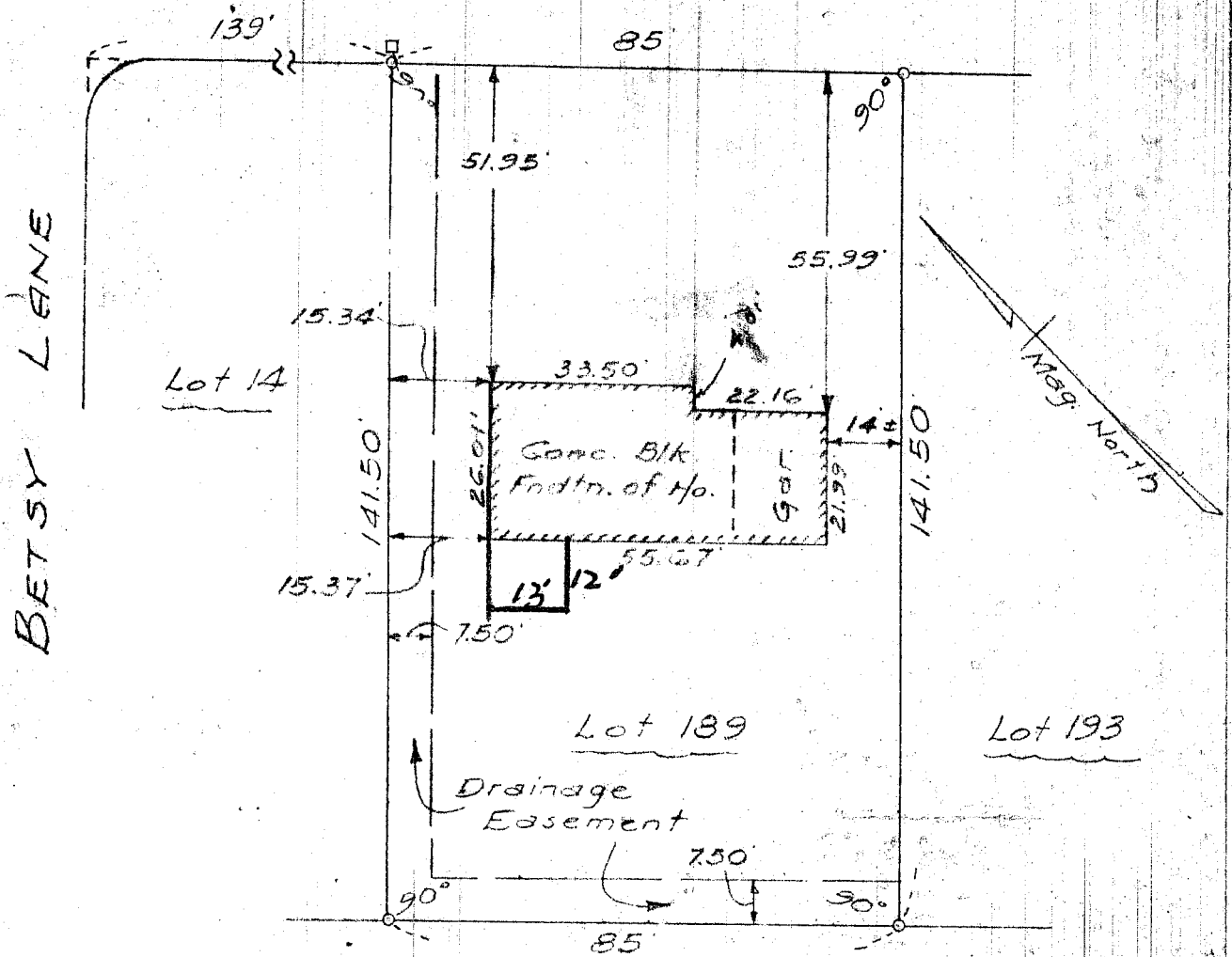

Lands formerly of  
Home Construction Corp.

MAP OF PROPERTY OF  
BERNARD BRYAN  
DELMAR

**APPROVED**

ALBANY COUNTY  
SCALE: 1" = 30'

NEW YORK  
SEPTEMBER 11, 1957

SURVEY AND MAP BY:

APR 9 1973

*Edw. W. Bontelle*  
EDWARD W. BONTELLE  
BUILDING INSPECTOR  
CIVIL ENGINEER AND SURVEYORS  
TOWN OF BETHLEHEM  
Delmar, New York  
New York State License

REVISED 2 MAY 1967 NO. CHECKED

House completed as shown prior to Jan. 21, 1958

Revised Oct. 2, 1957 House located

1-23-016-21-2-116