

LOT 83

LOT 87

LOT 91

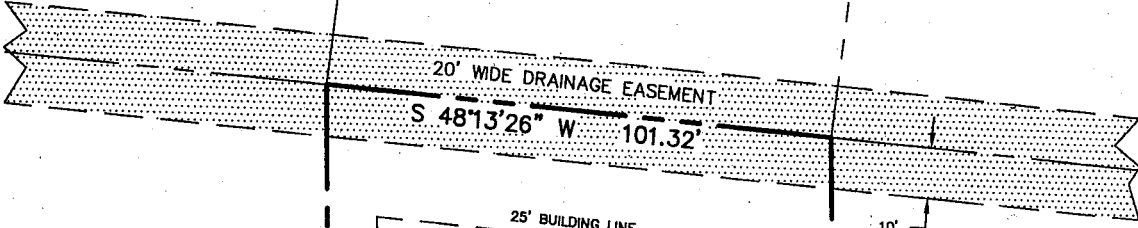

LOT 14

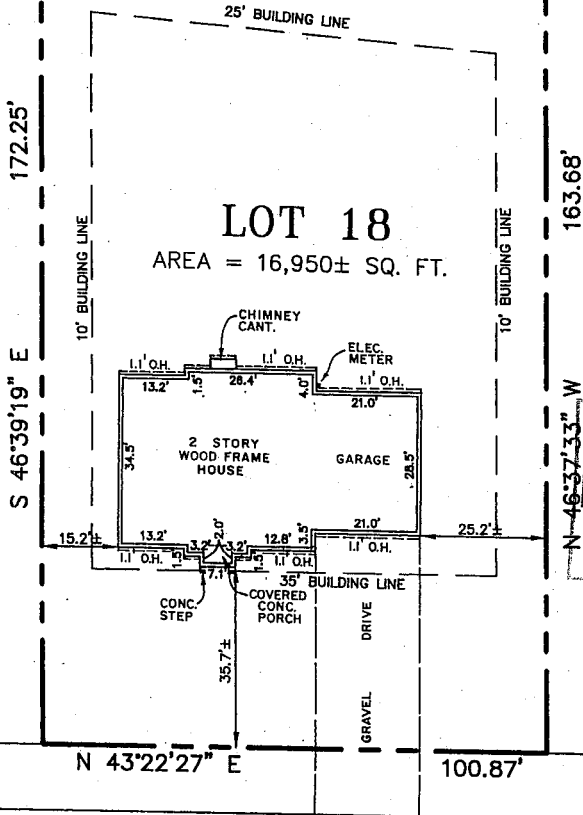

LOT 22

RECEIVED  
MAY 2 008  
TOWN OF BETHLEHEM  
BUILDING DEPARTMENT

*[Handwritten Signature]*

SWAN PLACE RIGHT OF WAY = 50'

CERTIFIED TO:

WAYNE D. HORVATH AND MARIA G. HORVATH  
KEYBANK NATIONAL ASSOCIATION  
ITS SUCCESSORS AND/OR ASSIGNS  
OLD REPUBLIC NATIONAL TITLE INSURANCE COMPANY

MAP REFERENCE:

- MAP ENTITLED, "FISHER HOLLOW", DATED AUGUST, 1995, LAST REVISED SEPTEMBER 4, 1996, PREPARED BY RUST ENVIRONMENT & INFRASTRUCTURE AND THE STANDARD ENGINEERING CORPORATION AND FILED IN THE ALBANY COUNTY CLERK'S OFFICE ON OCTOBER 4, 1996 AS MAP NO. 10343 IN DRAWER 172.

*[Handwritten Signature]*  
DAVID H. BOGARDUS, P.E. 49,380 DATE 5/25/97

DATE	RECORD OF WORK	DRN	APPR	TOWN OF: BETHLEHEM
2/10/97	FOUNDATION LOCATION	DEA		COUNTY OF: ALBANY, N.Y.
4/25/97	FINAL SURVEY	M.R.H.		SCALE: 1 INCH = 30 FEET
				DRAWN BY: D.E.A.
				CHECKED BY:
				APPROVED BY:
				DATE: 12/24/96
				PROJ. NO. 96/251
				SHEET 1 OF 1

LOT 18 ~ SWAN PLACE  
FISHER HOLLOW



NORTHEAST LAND SURVEY &  
LAND DEVELOPMENT CONSULTANTS, P.C.  
PARADE GROUND VILLAGE  
P.O. BOX 2140  
BALLSTON SPA, N.Y. 12020  
(518) 868-7339