

Remaining Lands Of  
Joseph Lucarelli Land Development

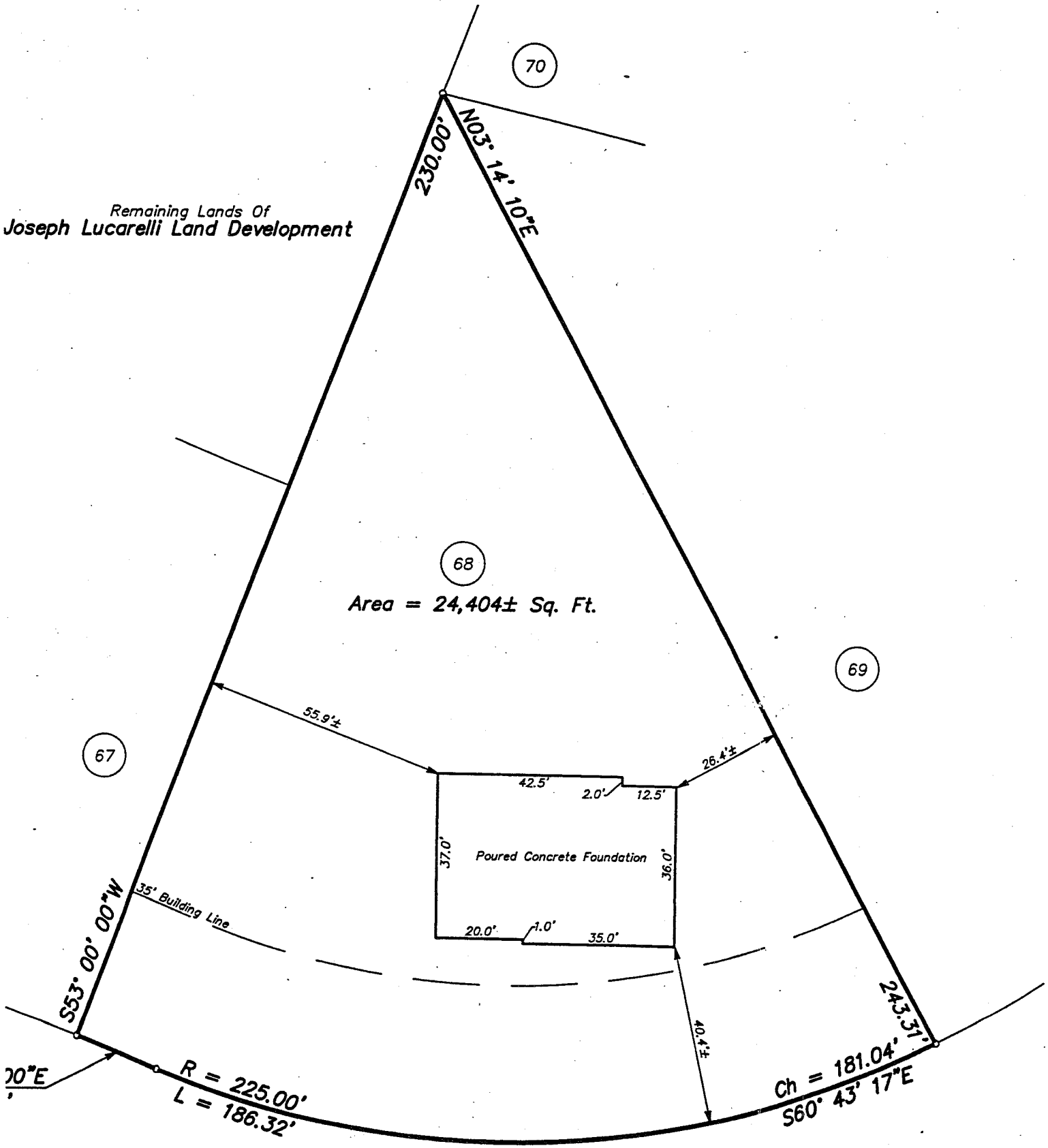

### GULLANE DRIVE

(50' R.O.W.)  
(Asphalt)

TO THIS  
7209 OF  
ILY COPIES  
SURVEYOR'S  
SHALL BE

*Duane J. Rabideau*  
DUANE J. RABIDEAU, P.L.S. No. 49,755

69

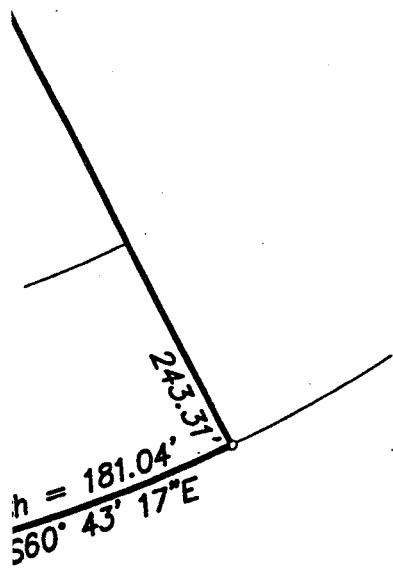

RECEIVED  
 MAY 6 1999  
*RJ*  
 TOWN OF BETHLEHEM  
 BUILDING DEPARTMENT

FOUNDATION LOCATION - 5/1/99

**LOT 68 GULLANE DRIVE**  
 (STREET ADDRESS 47 GULLANE DRIVE)  
**CEDAR RIDGE**  
 SECTION 3

TOWN OF BETHLEHEM	ALBANY COUNTY, NEW YORK
SCALE: 1" = 30'	DATE: MARCH 25, 1999
TELEPHONE NO.: (518) 383-0634	MAP NO.: 96 - 11 - 31AD

**Gilbert VanGuilder & Associates**  
 Professional Land Surveyors  
 988 Route 146, Clifton Park, New York 12065

*Gene J. Rabideau*  
 RABIDEAU, P.L.S. No. 49,755