

Capitol Ave.

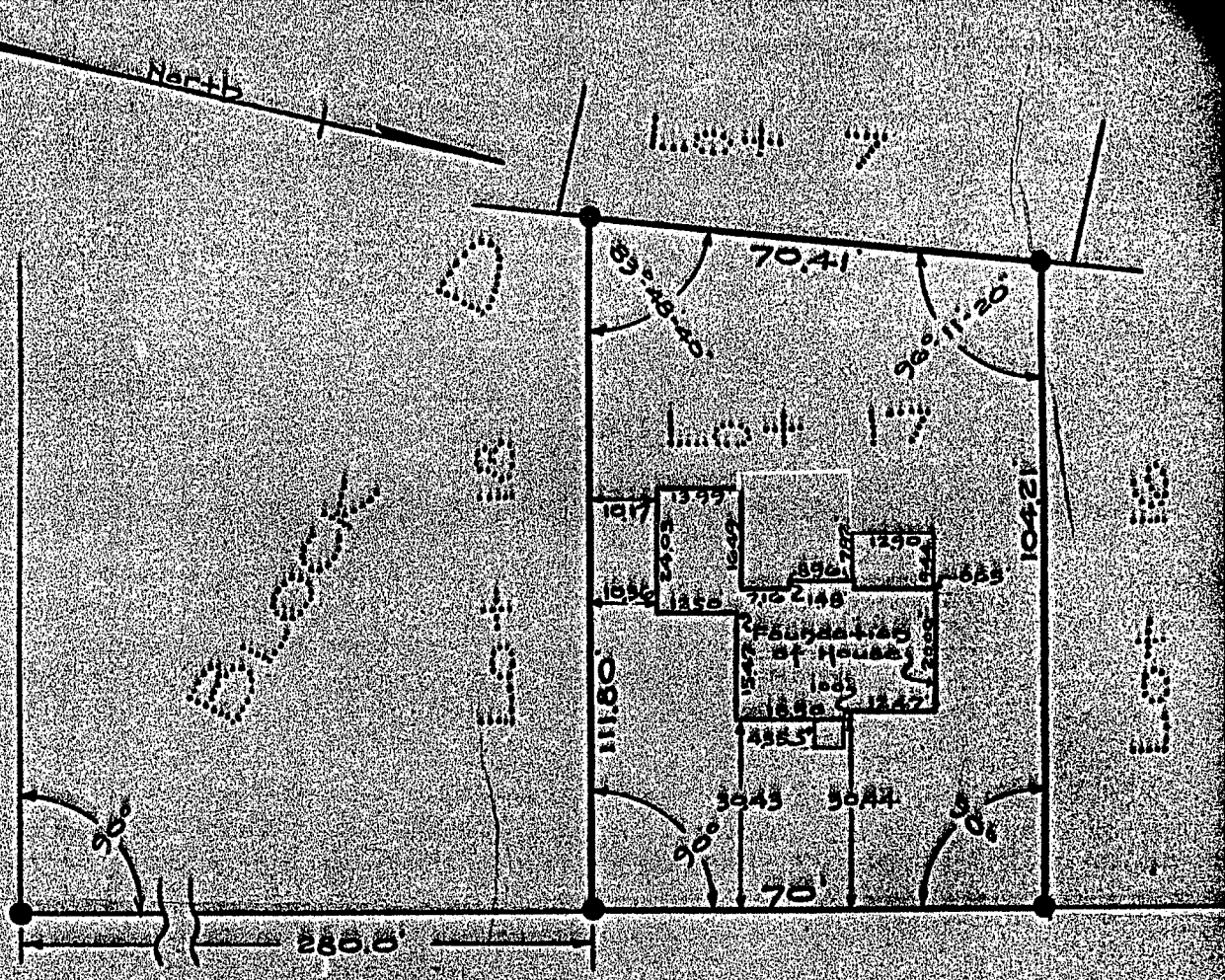

Burhans Place

Revised 7/29/40

MAP OF PROPERTY OF
VINCENT P. MURPHY

ELSMERE
ALBANY COUNTY
SCALE 1" = 30'

TOWN OF BETHLEHEM
NEW YORK
APRIL 29, 1940

APPROVED

SURVEY AND MAP BY

[Signature]
 BUILDING INSPECTOR
 TOWN OF BETHLEHEM
[Signature]
 Licensed Engineer & Surveyor
 Delmar, N. Y.