

As shown on "MAP SHOWING REVISED LOT LINES PORTION OF PROPERTY OF T.E. BURHANS" dated Feb. 15, 1936, made by Edward W. Boutelle, Licensed Engineer & Surveyor and filed May 12, 1936 as Map No. 11 in Book and Drawer 78. (MAP 1)

NOW OR FORMERLY LANDS OF WENDELL BENDER ESTATE

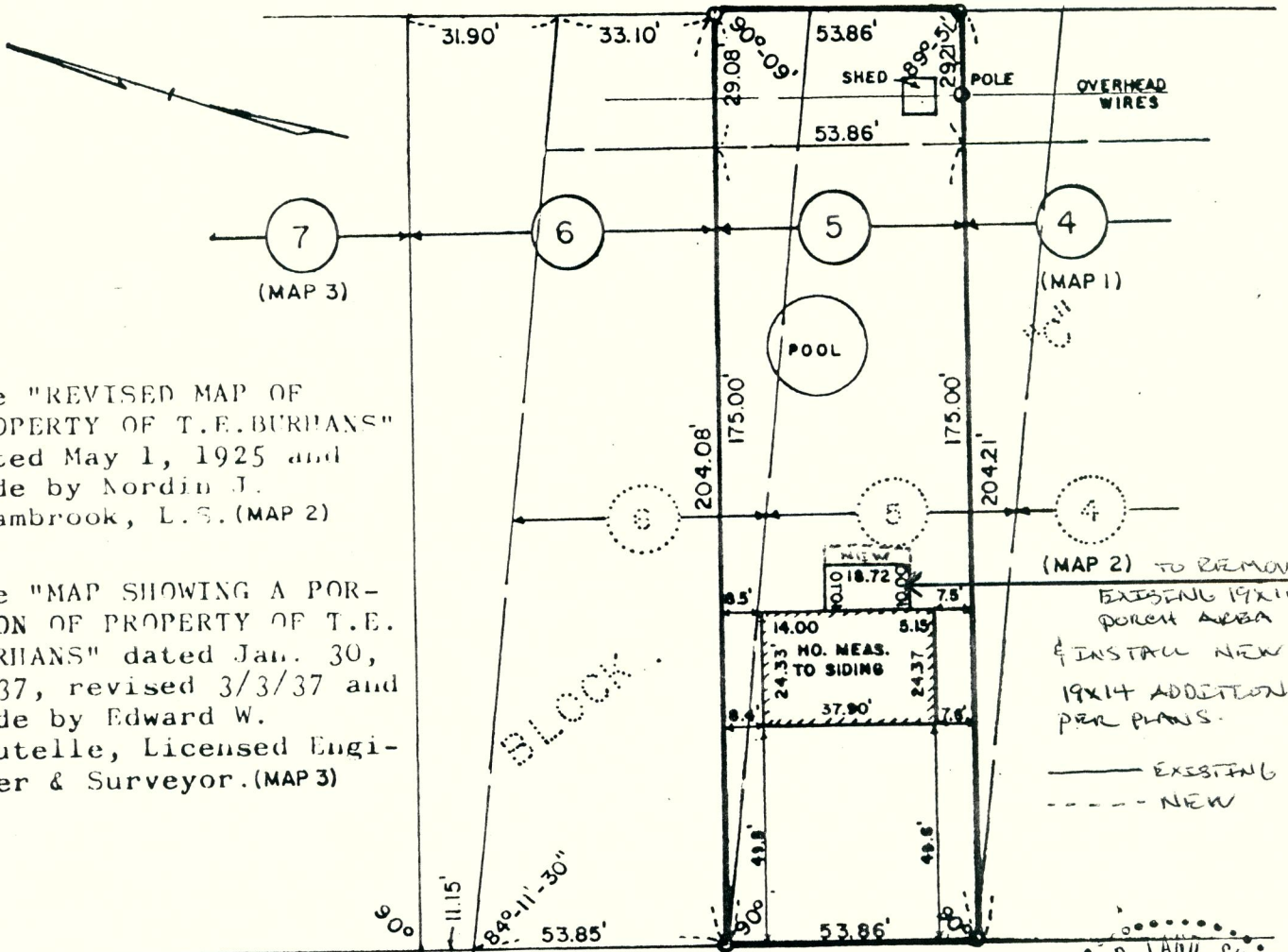

See "REVISED MAP OF PROPERTY OF T.E. BURHANS" dated May 1, 1925 and made by Nordin J. Shambrook, L.S. (MAP 2)

See "MAP SHOWING A PORTION OF PROPERTY OF T.E. BURHANS" dated Jan. 30, 1937, revised 3/3/37 and made by Edward W. Boutelle, Licensed Engineer & Surveyor. (MAP 3)

(MAP 2) TO REMOVE EXISTING 19X10 PORCH AREA & INSTALL NEW 19X14 ADDITION PER PLANS.  
 ——— EXISTING  
 - - - NEW

**APPROVED**  
 EUCLID AVENUE

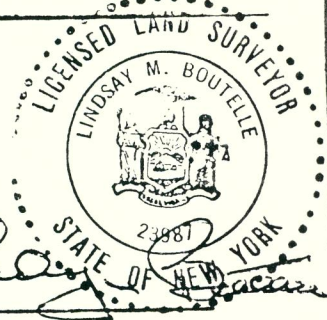

SEP 2 1989

*[Signature]*

CAPITOL AVE.

**BUILDING INSPECTOR**  
 TOWN OF BETHLEHEM

We hereby certify to Royal A. and Mary D. Cutler and City Title Insurance Company that the survey shown is correct.

COUNTY ALBANY	MAP OF PROPERTY TO BE CONVEYED BY DOROTHY E. MOLLOY	SCALE 1" = 40'
STATE NEW YORK	TO ROYAL A. AND MARY D. CUTLER DELMAR	DATE MAY 29, 1981
ORDER NO. 81-86	EDWARD W. BOUTELLE AND SON CIVIL ENGINEERS AND SURVEYORS DELMAR, NEW YORK	REVISION JUNE 1, 1981 SETBACKS AND TITLE CHANGED