

MAP

SHOWING LOCATION OF BUILDING WITH REFERENCE TO PROPERTY LINES OF
No 40 BROOKMAN AVENUE, ELLENBERE
TOWN OF BETHLEHEM, ALBANY COUNTY, N.Y.

BUILDING INSPECTOR
TOWN OF BETHLEHEM

James J. [Signature]
OCT 2 1979

NOTE:
THIS SURVEY IS GUARANTEED TO:
1. HOME TITLE DIVISION, CHICAGO TITLE INSURANCE CO
2. HOME SAVINGS BANK OF ALBANY
3. MELVIN I. & SUSAN UROFSKY
Ben A. Hershberg, C.E.

APPROVED

BROOKMAN AVENUE

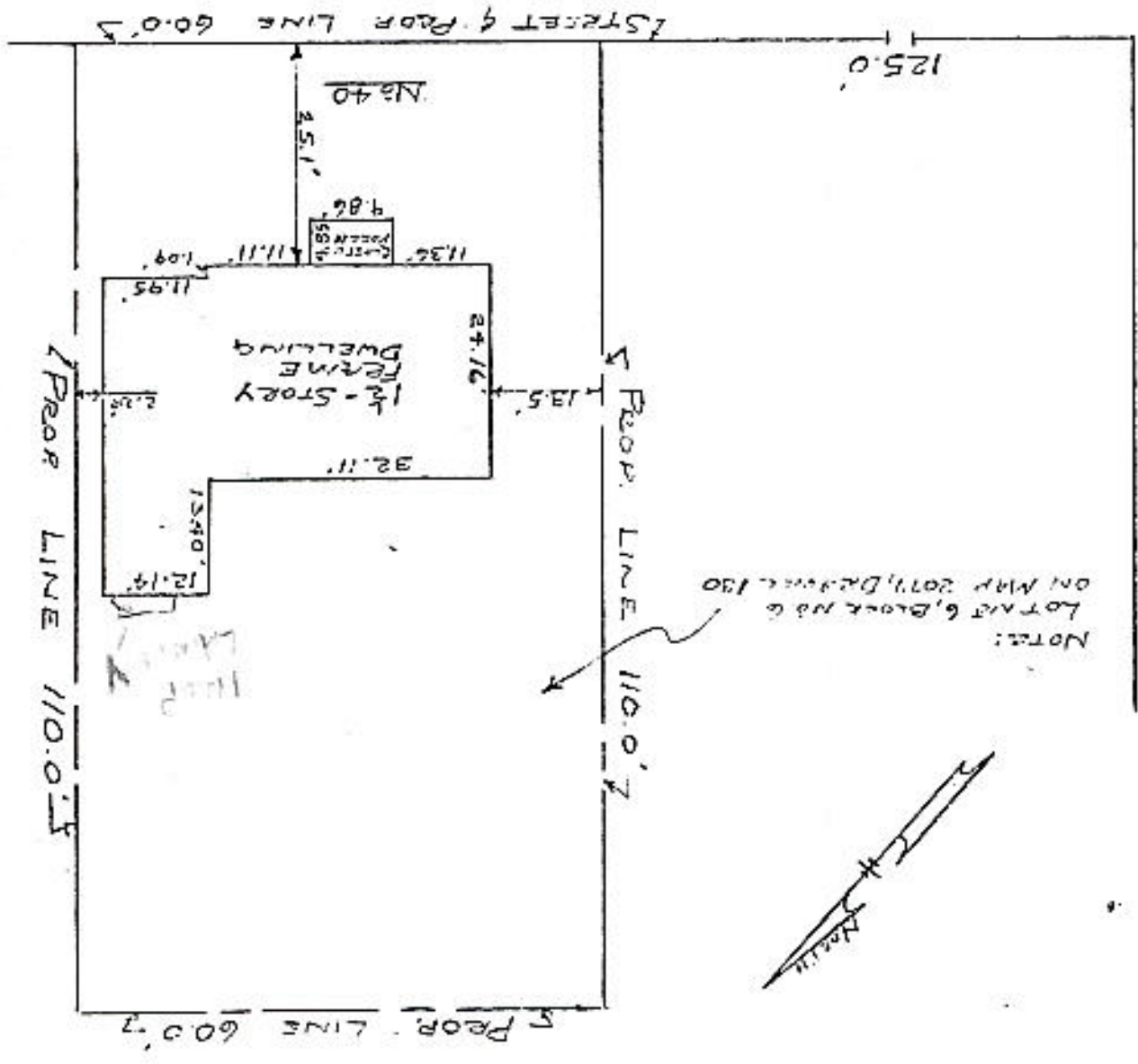

LENOX STREET

NOTE:
LOT NO 6, BLOCK NO 6
ON MAP 2071, DRAWING 130

