

Property of Euan McChesney
#14-Alden Court

Approx - 140'-0"

of Proposed New location
at #16-Alden Court

Elsmere, N.Y.

Mrs. Robert C. Osterhout

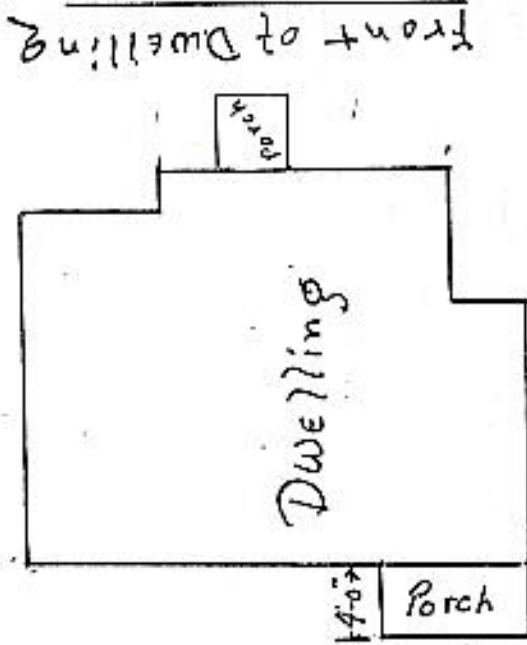

20'-4" 15'-2"

4"

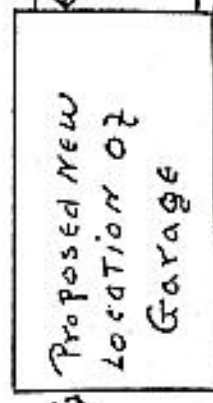

6'-6" 5'-5"

75'-6"

Drive-way

Street Property Line

Property of Frederick Hutchings
#18-Alden Court