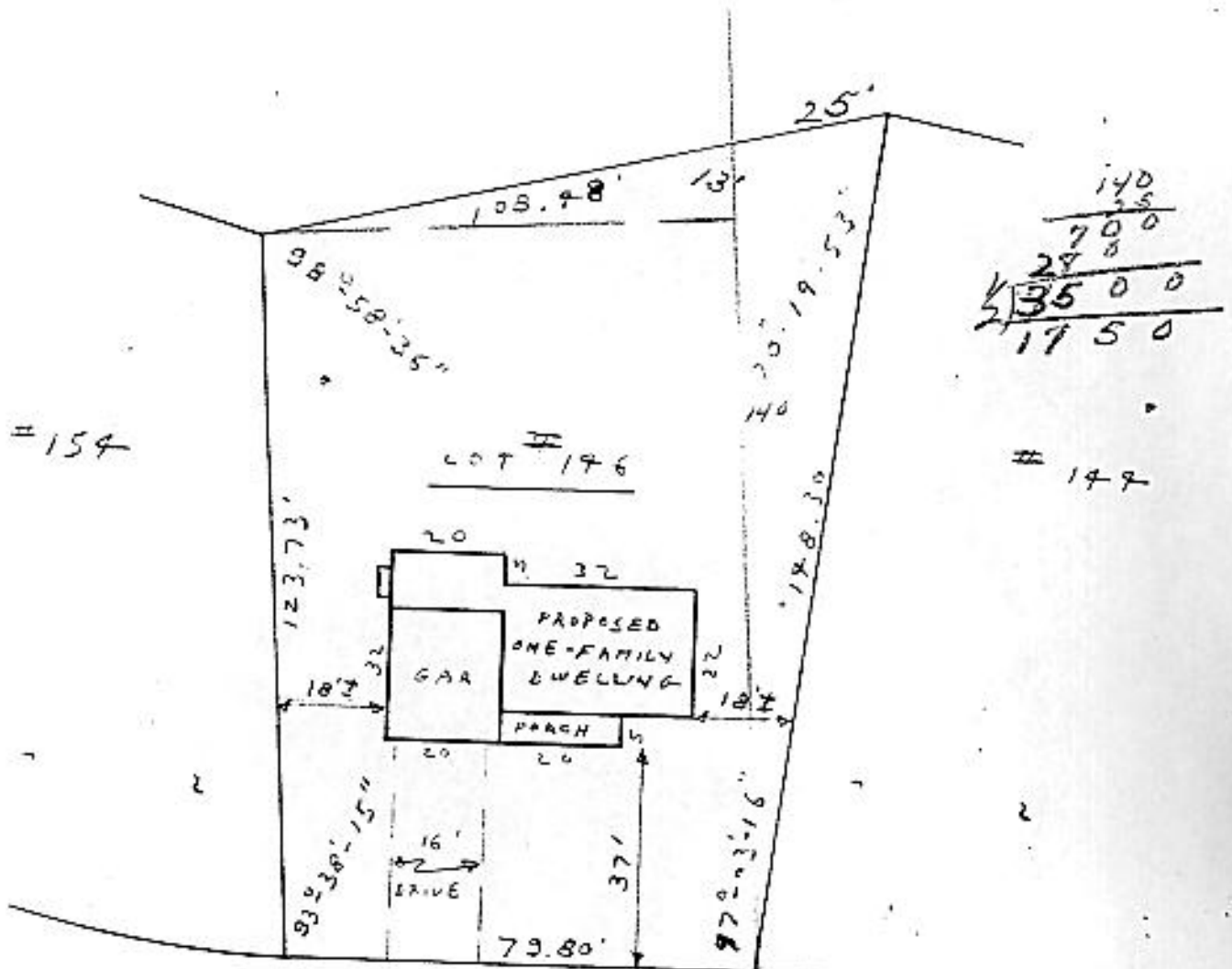

$$\begin{array}{r} 123 \\ - 20 \\ \hline 9740 \\ - 10750 \\ \hline 520 \\ \hline 122104 \pm \end{array}$$

$$\begin{array}{r} 13 \\ - 80 \\ \hline 1040 \\ - 520 \\ \hline \end{array}$$

# 154

$$\begin{array}{r} 140 \\ - 25 \\ \hline 700 \\ - 280 \\ \hline 3500 \\ - 1750 \\ \hline \end{array}$$

# 147

**APPROVED**

DUMBARTON DRIVE DATED: 7-13-66

*James E. ...*  
 Building Inspector  
 Town of Bethlehem

COUNTY ALBANY	MAP OF PROPERTY OF A.T. ZAUTNER ELSMERE, N.Y.	SCALE 1"=30'
STATE NEW YORK		DATE JULY 12, 1966
		DRAWN BY JW Zautner