

See "MAP OF PROPERTY OF DOROTHEA LIEBICH", dated May, 1932 and made by Nordin J. Shambrook, Licensed Surveyor.

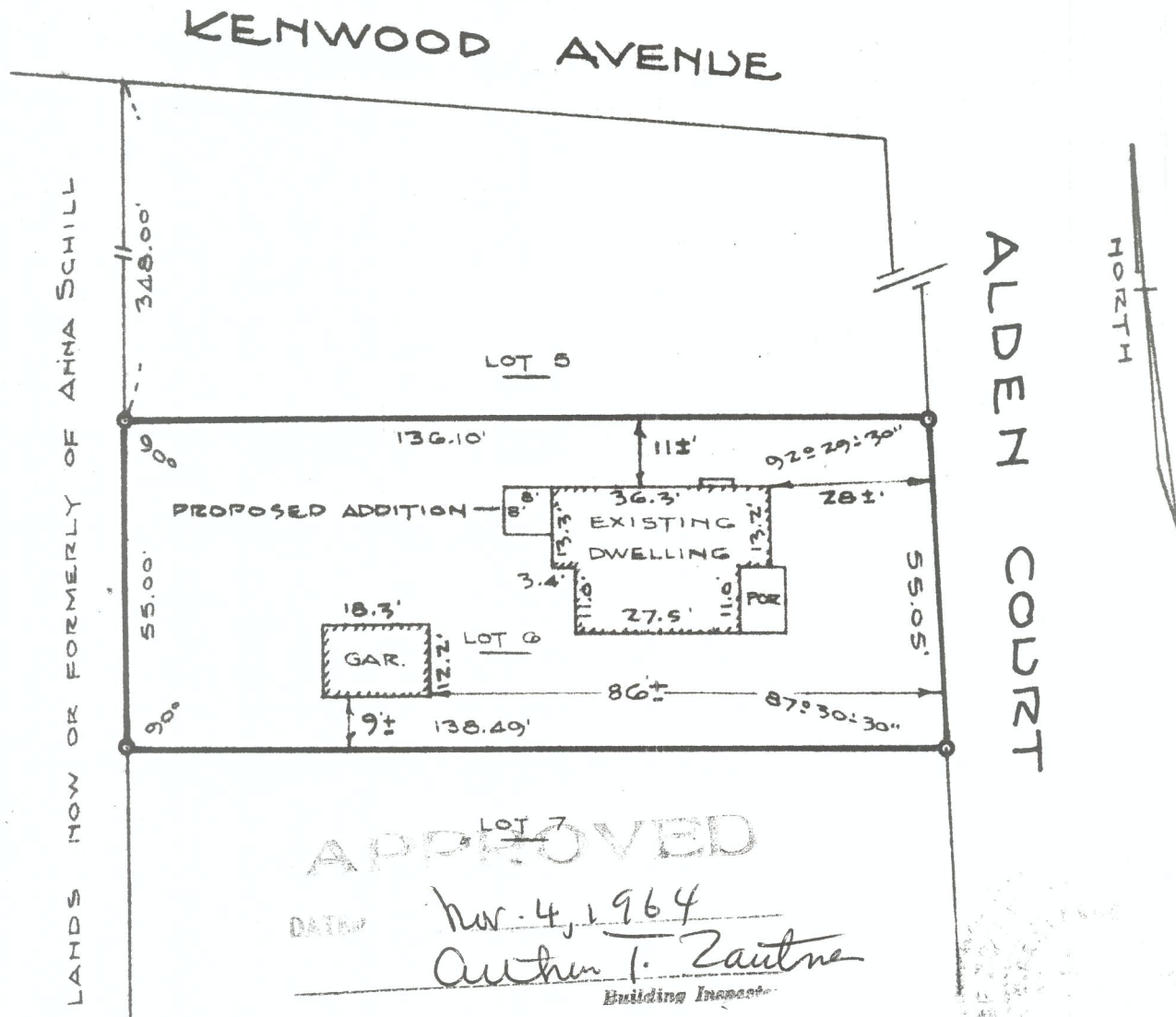

Town of Bethlehem

NOTES:  
 LOT AREA - 7548.5± SQUARE FEET  
 OCCUPIED AREA - 1010± SQUARE FEET  
 PERCENTAGE OF OCCUPANCY - 13.4±%  
 PROPOSED ADDITION - 64 SQUARE FEET  
 HOUSE LOCATION APPROXIMATE

*Edward A. Fitzgerald*

COUNTY ALBANY	MAP OF PROPERTY OF EDWARD A. FITZGERALD ELSMERE	SCALE 1" - 30'
STATE NEW YORK		DATE May 20, 1964
ORDER NO. 10352	EDWARD W. BOUTELLE AND SON CIVIL ENGINEERS AND SURVEYORS DELMAR, NEW YORK	REVISION May 27-1964 Gar. Dimensions