

As shown on "MAP OF 'KENHOLM', SECTION NO. 1A, PROPERTY OF KENHOLM CONSTRUCTION CORPORATION", dated February 16, 1960, revised August 2, 1960 and made by Edward W. Boutelle & Son, Civil Engineers and Surveyors.

# HARTWOOD RD.

DUMBARCTON DR.

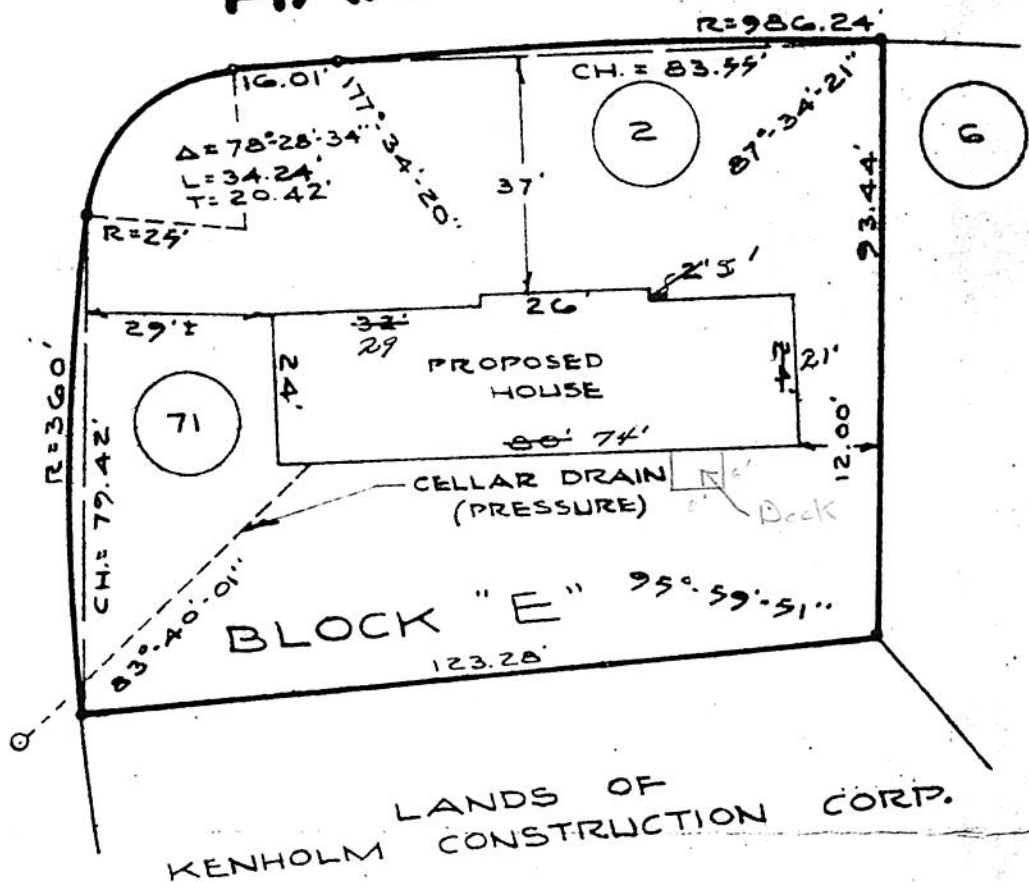

**APPROVED**

SEP 20 1993

*Mark J. Platt*  
 BUILDING INSPECTOR  
 TOWN OF DELMAR

COUNTY ALBANY	MAP OF PROPERTY OF VAN WOERT & SON ELSMERE	SCALE 1" - 30'
STATE NEW YORK		DATE April 15, 1963
ORDER NO. 9405	EDWARD W. BOUTELLE AND SON CIVIL ENGINEERS AND SURVEYORS DELMAR, NEW YORK	REVISION