

As shown on map entitled, "Map of Parkwood, Property of Williams Brothers Builders, Inc.", dated January 25, 1965 and made by Edward W. Boutelle and Son, Civil Engineers and Surveyors.

LANDS OF KELLEY

LANDS OF DRAUTZ

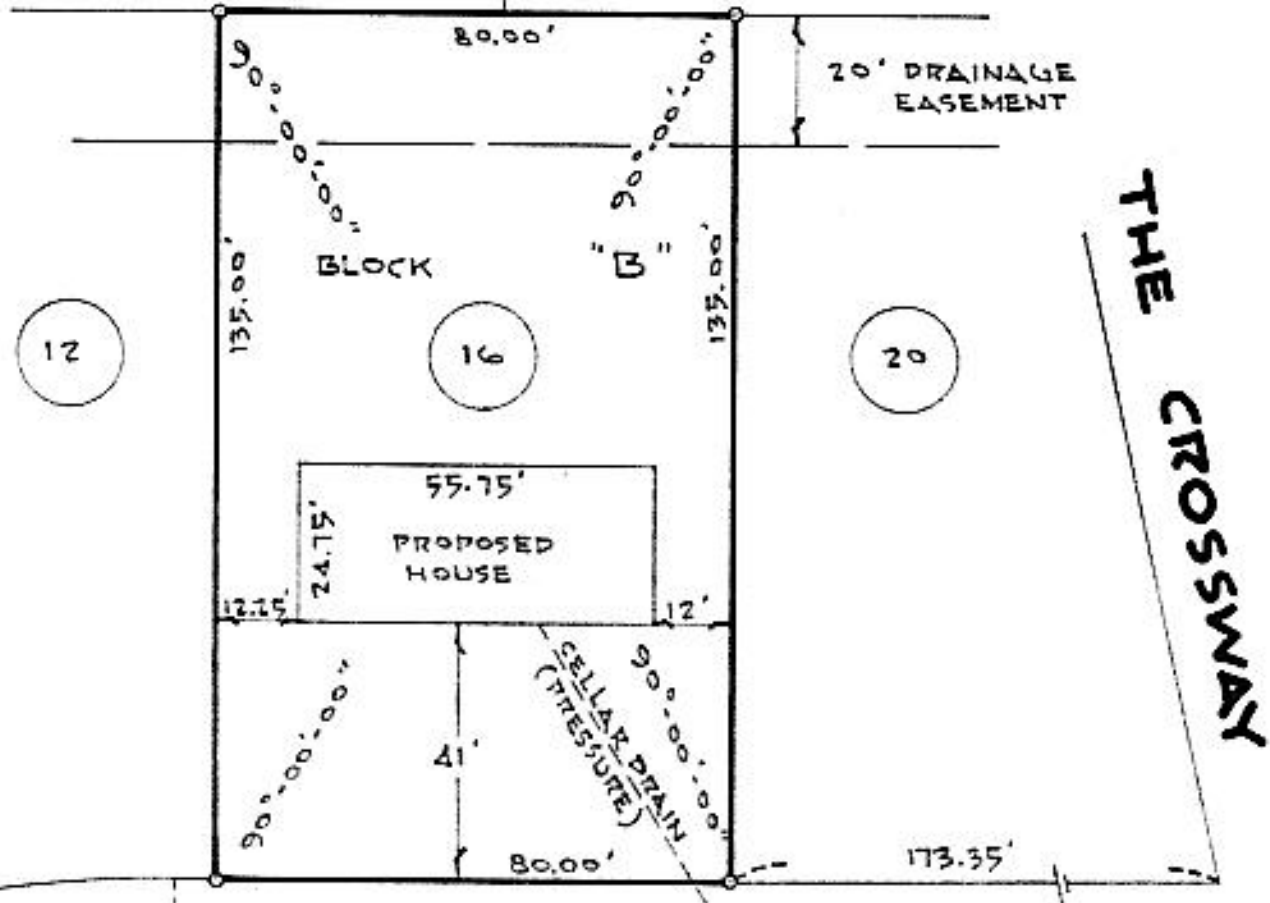

HADDINGTON LANE

**APPROVED**

NORTH  
DATE: 11/23/66

*Edward W. Boutelle*  
Building Inspector

*Edward W. Boutelle*

COUNTY ALBANY	MAP OF PROPERTY OF WILLIAMS BROTHERS BUILDERS, INC. ELSMERE	SCALE 1" - 30'
STATE NEW YORK		DATE NOV. 17, 1966
ORDER NO. 66-799	EDWARD W. BOUTELLE AND SON CIVIL ENGINEERS AND SURVEYORS DELMAR, NEW YORK	REVISION