

KENHOLM  
SECT 5

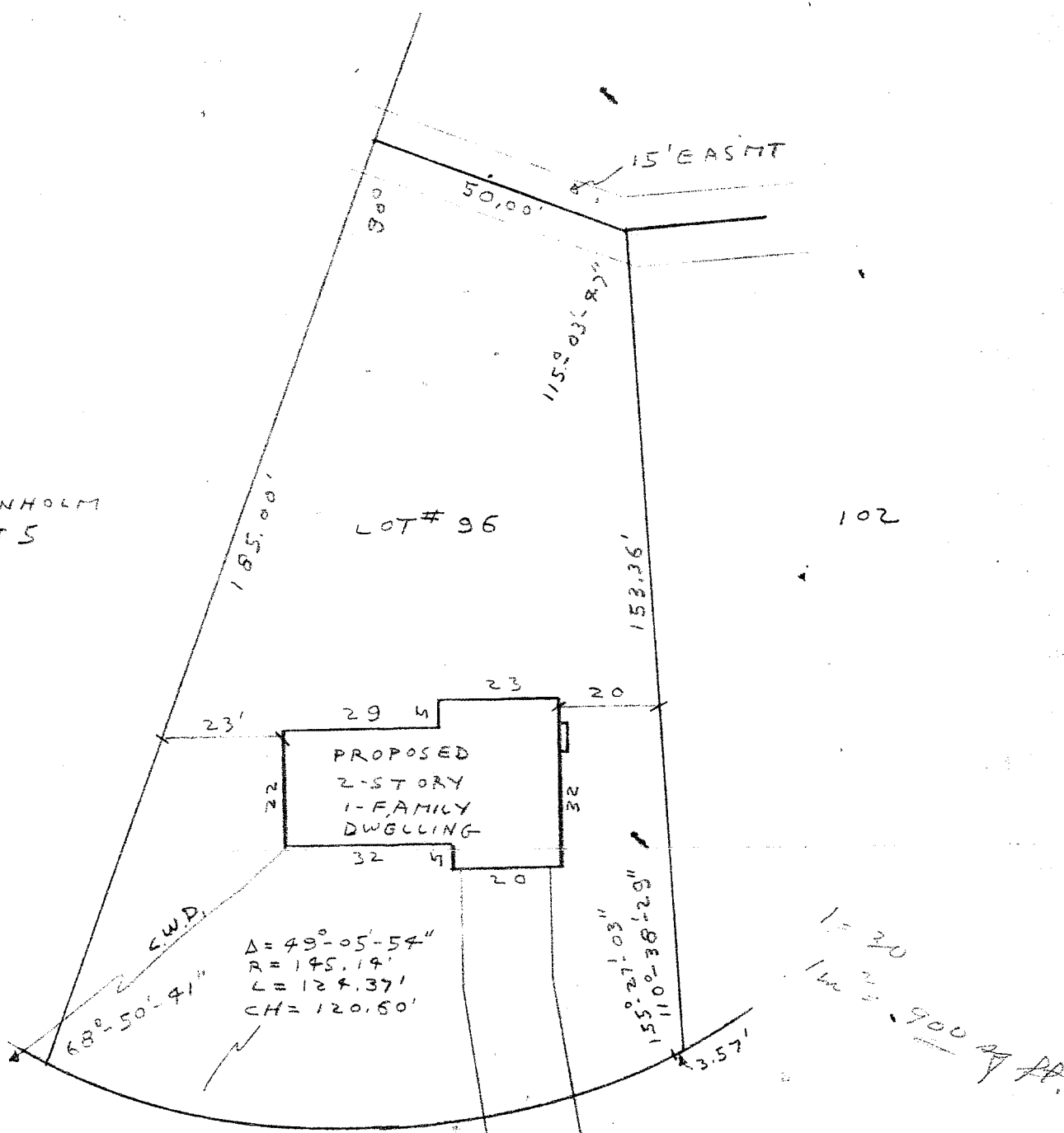

BERWICK

**APPROVED**

DATE 3-27-67

*[Signature]*  
Building Inspector

Town of Bethlehem

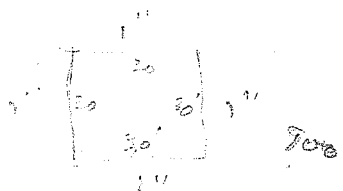

COUNTY ALBANY	MAP OF PROPERTY OF A.T. ZAUTNER DELMAR, N.Y.	SCALE 1" = 30'
STATE NEW YORK		DATE MAR 20, 1967
		DRAWN BY <i>[Signature]</i>

171