

As shown on map entitled, "MAP OF PORTION OF 'KENHOLM', SECTION 2, PROPERTY OF HAROLD J. MAGEE", dated November 18, 1957 and made by Edward W. Boutelle & Son, Civil Engineers & Surveyors.

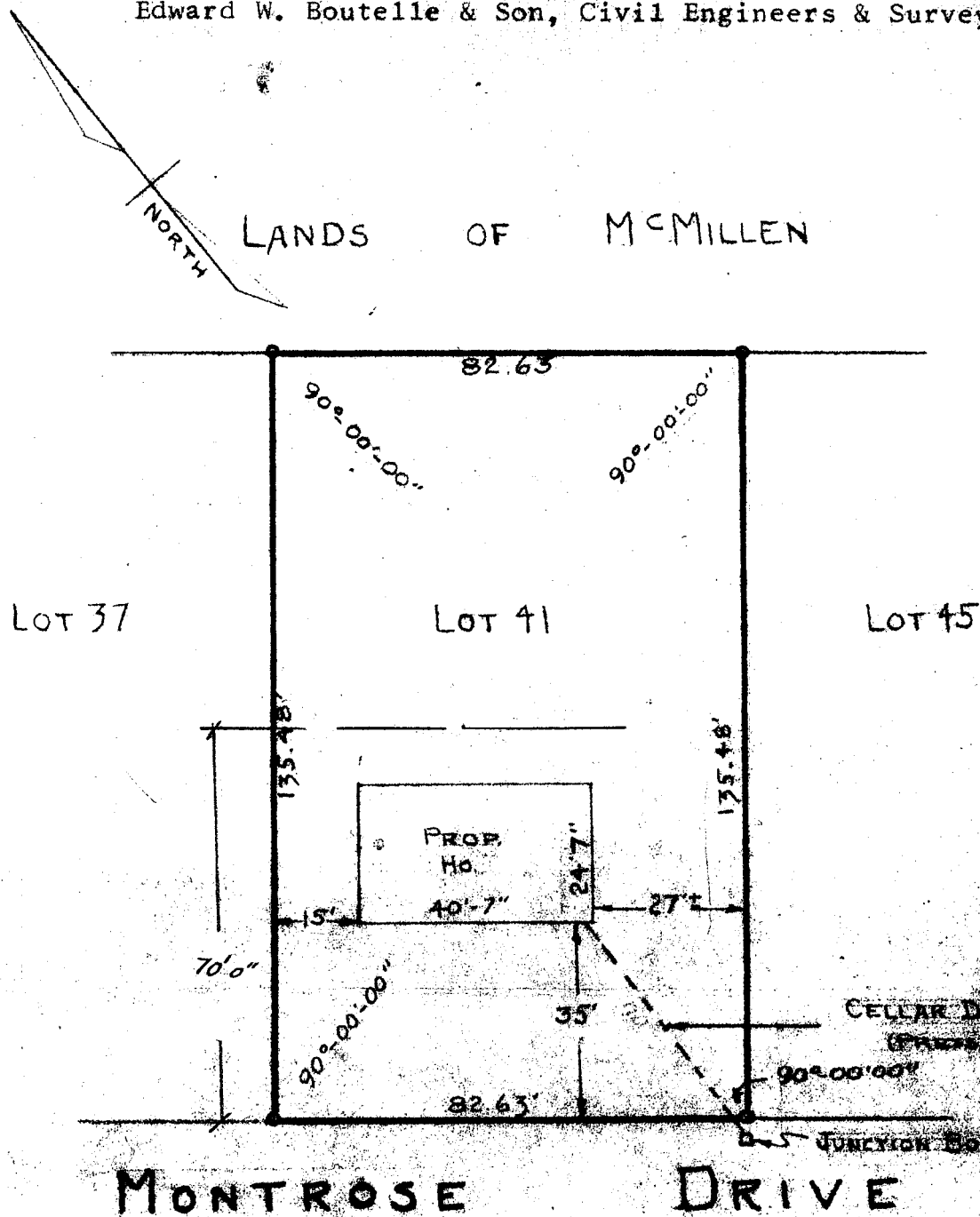

MONTROSE DRIVE

MAP OF PROPERTY OF  
WILLIAMS BROS.  
ELSMERE

ALBANY COUNTY  
SCALE: 1" = 30'

NEW YORK  
MARCH 21, 1961

SURVEY AND MAP BY:

**APPROVED**

Edward W. Boutelle & Son  
Civil Engineers and Surveyors  
Delmar, New York