

As shown on "MAP OF 'KENHOLM', SECTION 6, PROPERTY OF KENHOLM CONSTRUCTION CORPORATION", dated April 21, 1965, revised May 27, 1965 and June 16, 1965, made by Edward W. Boutelle and Son, Civil Engineers and Surveyors and filed in the Albany County Clerk's office September 1, 1965 as Map No. 4215 in Drawer 163.

272 SF
add.

MAGEE SECTION 3

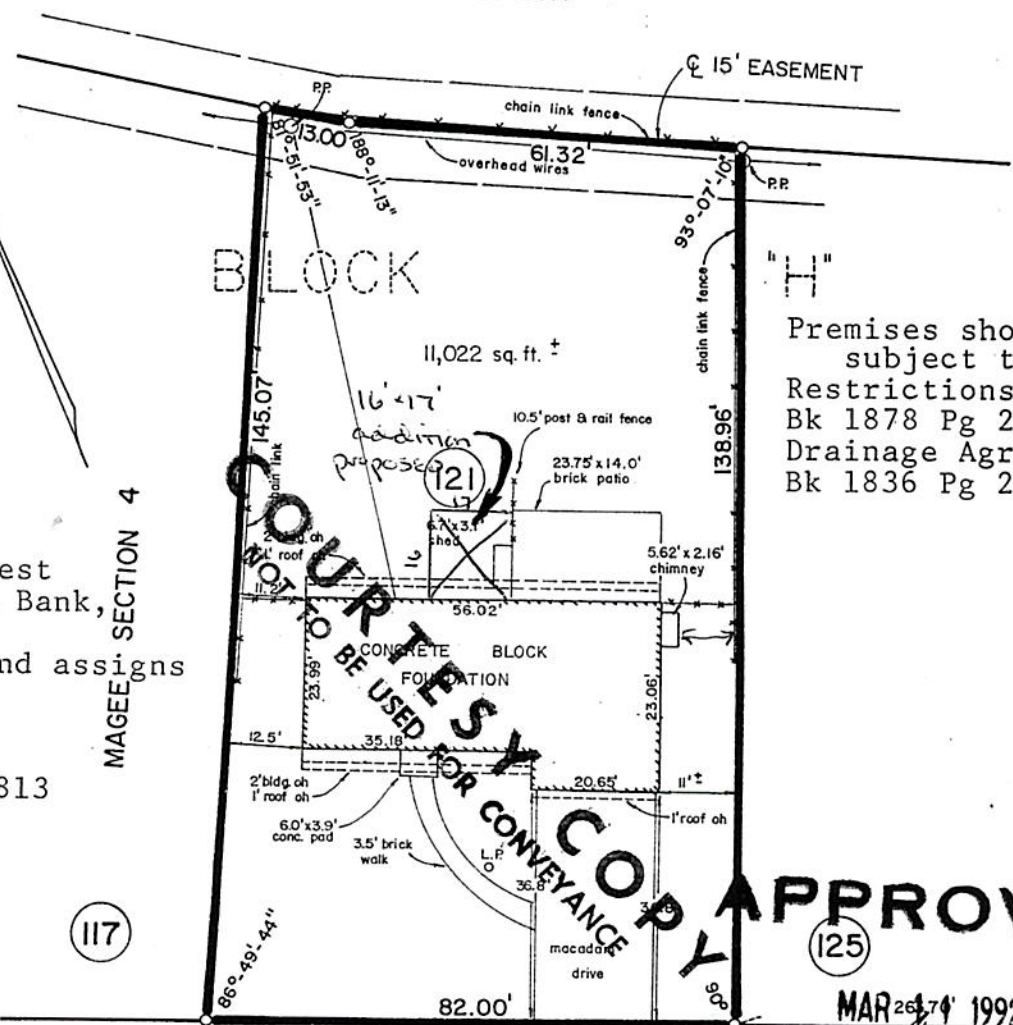

Premises shown
subject to:
Restrictions
Bk 1878 Pg 265
Drainage Agreement
Bk 1836 Pg 257

Certified to:
Paul R. and
Mary E. Forrest
Marine Midland Bank,
N.A., its
successors and assigns
SAFECO Title
Insurance
Corporation
Title No. AAC-813

MAGEE SECTION 4

(117)

(125)

MAR 26 1992

DEVON ROAD

Sparrill
BUILDING INSPECTOR
TOWN OF BETHLEHEM

Notes:
Completed house
shown.
No monumentation
set or checked.

UNAUTHORIZED ALTERATION OR ADDITION TO A SURVEY MAP BEARING A LICENSED LAND SURVEYOR'S SEAL IS A VIOLATION OF SECTION 7209, SUB-DIVISION 2 OF THE NEW YORK STATE EDUCATION LAW. ONLY COPIES FROM THE ORIGINAL OF THIS SURVEY MARKED WITH AN ORIGINAL OF THE LAND SURVEYOR'S INKED SEAL OR HIS EMBOSSED SEAL SHALL BE CONSIDERED TO BE VALID TRUE COPIES. CERTIFICATIONS INDICATED HEREON SIGNIFY THAT THIS SURVEY WAS PREPARED IN ACCORDANCE WITH THE EXISTING CODE OF PRACTICE FOR LAND SURVEYS ADOPTED BY THE NEW YORK STATE ASSOCIATION OF PROFESSIONAL LAND SURVEYORS. SAID CERTIFICATIONS SHALL RUN ONLY TO THE PERSON FOR WHOM THE SURVEY IS PREPARED, AND ON HIS BEHALF TO THE TITLE COMPANY, GOVERNMENTAL AGENCY AND LENDING INSTITUTION LISTED HEREON, AND TO THE ASSIGNEES OF THE LENDING INSTITUTION. CERTIFICATIONS ARE NOT TRANSFERABLE TO ADDITIONAL INSTITUTIONS OR SUBSEQUENT OWNERS.

COUNTY ALBANY	BUILDING LOCATION SURVEY FOR PAUL R. AND MARY E. FORREST DELMAR TOWN OF BETHLEHEM	SCALE 1" = 30'
STATE NEW YORK		DATE NOVEMBER 19, 1986
ORDER NO. 86-926	EDWARD W. BOUTELLE AND SON CIVIL ENGINEERS AND SURVEYORS DELMAR, NEW YORK	REVISION

86.14-7-17