

As shown on map entitled, "MAP OF PORTION OF "KENHOLM", SECTION 3, PROPERTY OF HAROLD J. MAGEE", dated December 6, 1957, revised April 28, 1960 and made by Edward W. Boutelle & Son, Civil Engineers and Surveyors.

LOT AREA 11,531 SQ. FT.  
 ALLOW. BLDG 1,729 " "  
 EXIST. " " 1,204 " "  
 PROP. " " 80 " "  
 TOTAL 1,284 " "

LANDS NOW OR FORMERLY OF McMILLEN | LANDS NOW OR FORMERLY OF LANG

BROOKVIEW AVE.

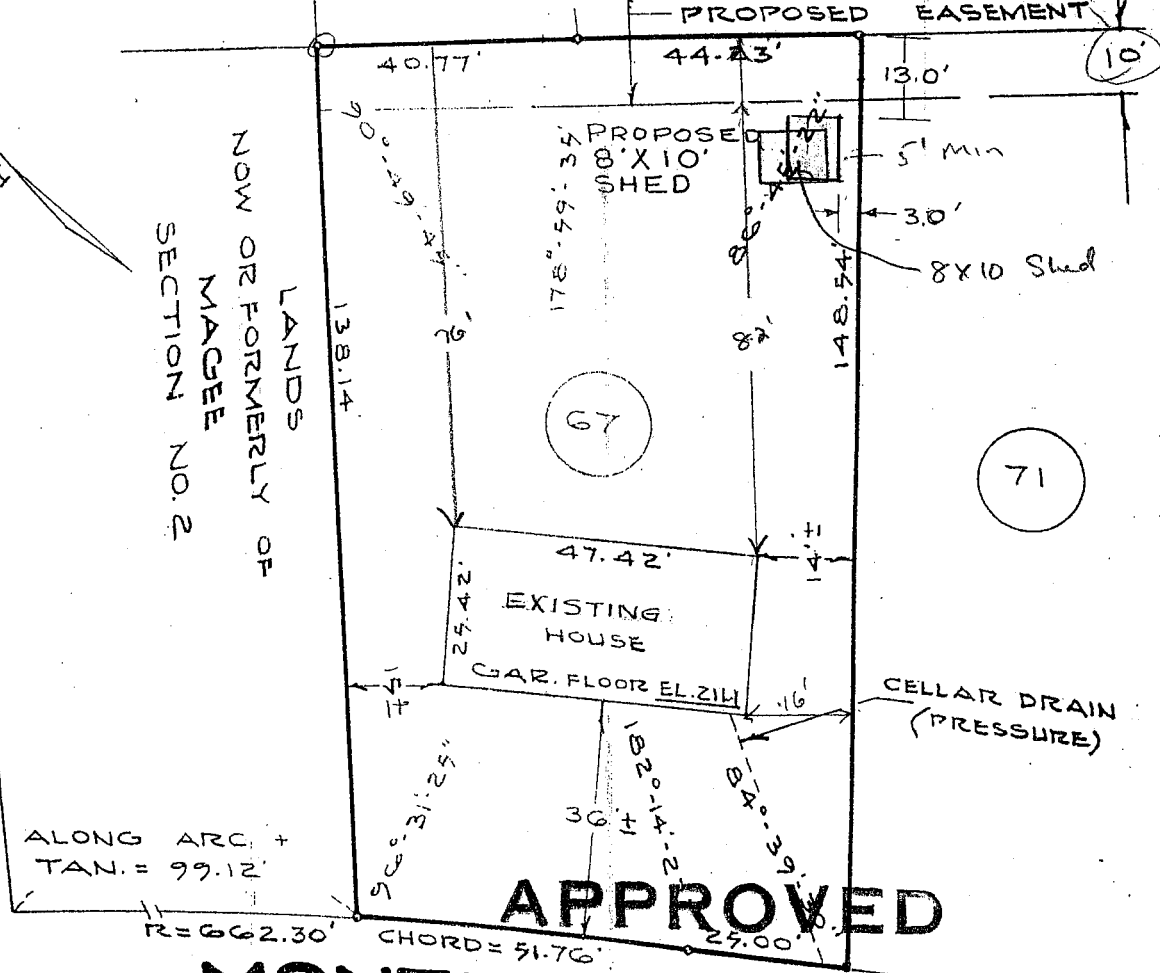

**APPROVED**  
**MONTROSE DRIVE**

*Lindsay M. Boutelle*

209.1  
 J.B.  
**BUILDING INSPECTOR**  
 TOWN OF RETIENUM

COUNTY ALBANY	MAP OF PROPERTY OF WILLIAM & ELIZABETH SCHRAA ELSMERE	SCALE 1" - 30'
STATE NEW YORK		DATE APRIL 17, 1963
ORDER NO. 9404	EDWARD W. BOUTELLE AND SON CIVIL ENGINEERS AND SURVEYORS DELMAR, NEW YORK	REVISION AUG. 16, 1993

86.14-6-27

1-2T-N22-156-20-112