

Office Copy

As shown on map entitled "MAP OF 'OAK LEAF ACRES' PROPERTY OF RICHARD H. VAN WOERT, SR." dated March 21, 1966, revised June 20, 1966, and made by Edward W. Boutelle and Son, Civil Engineers and Surveyors.

120
 135

 600
 360

 120
 162004

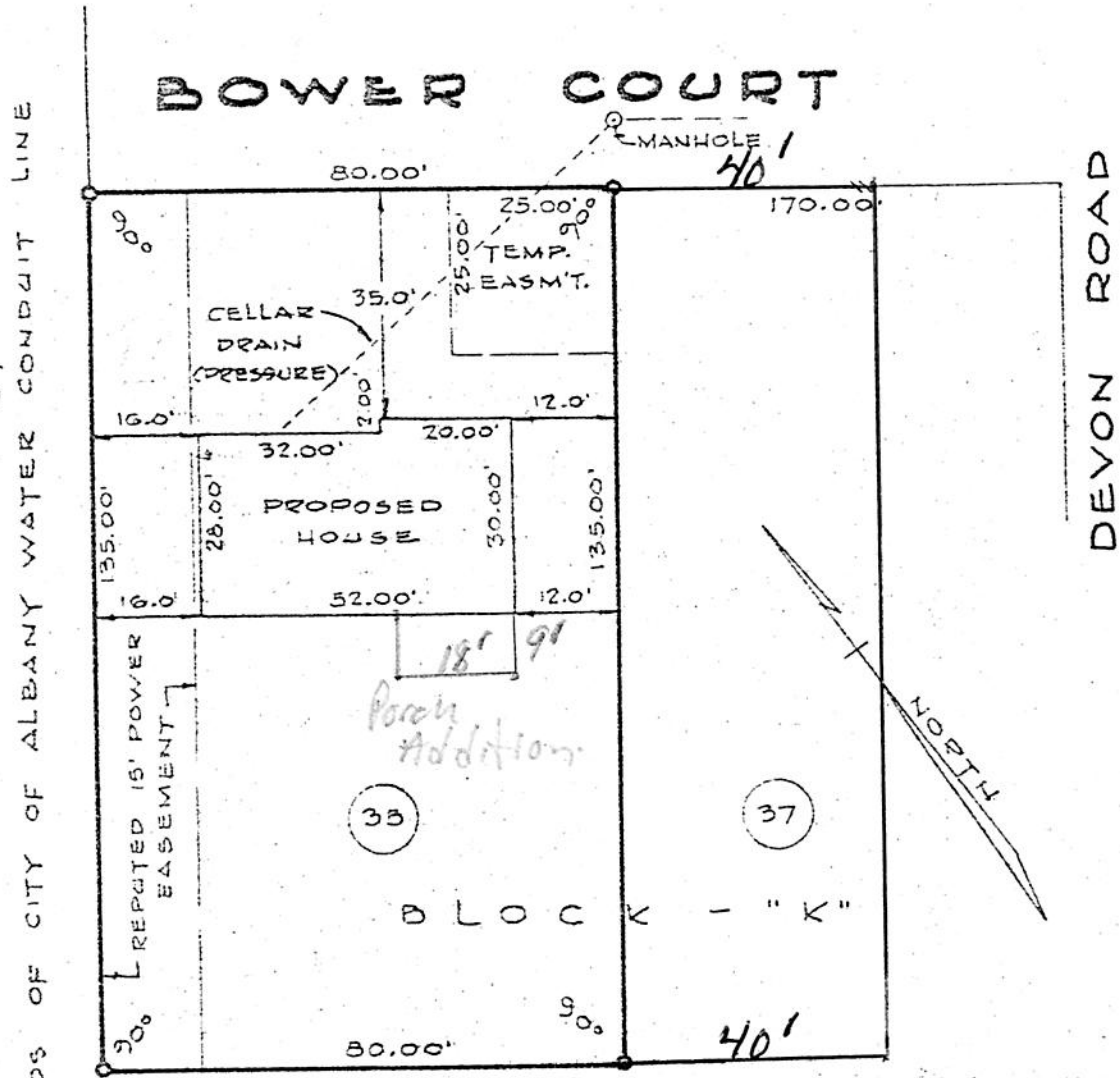

LANDS OF CITY OF ALBANY

APPROVED

APPROVED

DATE: 12-11-68

Howard E. Albinhaus
 Building Inspector
 Town of Bethlehem

MAR 29 1973
Julius E. ...
 BUILDING INSPECTOR
 TOWN OF BETHLEHEM
Edward W. Boutelle

COUNTY ALBANY	MAP OF PROPERTY OF RIC. ARD H. VAN WOERT, SR. ELSMERE	SCALE 1" = 30'
STATE NEW YORK		DATE Dec. 10, 1968
ORDER NO. 63 - 625	EDWARD W. BOUTELLE AND SON CIVIL ENGINEERS AND SURVEYORS DELMAR, NEW YORK	REVISION

1-2T-N20-22-2-112

on lot increased ... 12-14-37